THE ATLANTA CONSTITUTION.

BY W. A. HEMPHILL & CO.} ATLANTA, GEORGIA, TUESDAY, AUGUST 29, 1871. {VOLUME IV---NUMBER 66

Evening Edition.

MONDAY, AUGUST 28, 1871.

☞ *See Fourth Page, for interesting Reading*

Educational.

At the National Educational Convention, now in session in St. Louis, Mr. Wickersham proposed the following resolution, which was unanimously adopted:

Resolved, That this Association will look with favor upon any plan of giving pecuniary aid to the struggling educational systems of the South that the general government may deem judicious.

Georgia Matters.

The Rome Commercial chronicles the death of Alfred O'Brien, son of G. M. O'Brien, of Rome. The rain has done its best for Rome.

The Talbotton Standard says that the boll worm and rust are doing a good deal of damage to cotton in that section of the State. Talbotton is to have a town Council.

From the Sun we find that improvements to the amount of $50,000 is going on in Columbus. $110 a foot has been offered for the lot of 147 feet 10 inches, corner of Oglethorpe and Crawford streets.

The Early County News says, in addition to the general prevalence of rust in our cotton fields, some of our planters report the boll worm to be quite as destructive as they ever knew it. Plenty of rain in the county.

The Chronicle and Sentinel says that there will be a short crop in Hart county. Augusta has hat thieves; also wind and rain, and any quantity of both. The interest in the meetings in the Second Baptist Church of Augusta continues unabated.

The Rome Commercial says, by special messenger from Chattooga county, it regrets to learn that the mother of Mayor John T. Burns was found dead in her bed last Friday. The water works of Rome are being rapidly pushed ahead.

The Columbus Sun, says that the flouring and grist mills in Columbus, annually consume about 100,000 bushels of wheat and 60,000 bushels of corn. There have been 900 persons registered at the Chalybeate Springs since the season opened, about 300 are there now.

From the Savannah News, we learn that Robert E. Roddy, a conductor on the Atlantic and Gulf Railroad, was drowned in the Ogeechee river at the Atlantic and Gulf Railroad bridge on last Wednesday. Mrs. Nickerson, who was cut on the face and arms by her husband with a hatchet in Savannah, died last Friday.

The Thomaston Herald says that Goode Cunningham, colored, was killed at Logtown, on Wednesday night last, by Jno. Jones, colored. Buril, aged five years, son of Mrs. Georgia Minster, a widow lady living near Thomaston, was killed last Tuesday by a weight pole falling from an old house and falling on his head.

The Telegraph and Messenger says that T. J. Simmons, J. H. Blount, G. W. Gustin, J. P. Fort, C. M. Wiley and C. D. Findlay have been selected to represent Bibb county in the Convention to be held in Forsyth, on the first Saturday in September, for the purpose of nominating a candidate to represent in the Legislature the Twenty-second Senatorial District.

The Telegraph and Messenger says that the Rev. S. Boykin has severed his connection with Macon, and is now connected with the Baptist paper of Memphis. Masons are building the bridge over the Macon and Western Railroad, connecting the city with Tatnall Square. A well known citizen of Macon, Mr. Stephen Melton, was seized by some thieves on Poplar street, last Friday night, and robbed of $120.

From the Elberton Gazette we learn that a revival has been progressing in the Methodist Church at Elberton. It has been over seven weeks since there has been rain sufficient to be any benefit about Elberton. Crops look badly. The residence of Tinsley R. White, below Elberton, with nearly all of his furniture, bedding and clothing were burned last Wednesday—loss about $1,200 or $1,500. The Lamar House Saloon of Mr. Deadweyer was damaged by fire last week—loss $700.

The Southern Banner says that the protracted dry weather has greatly injured crops in the regions around Athens. On Wednesday a heavy rain, which gave a more comfortable appearance to everything. The first bale of new cotton to Athens was from the plantation of John Billups, Jr., on the 22d, and was bought by Center & Reaves at 22 cents. The corps of surveyors of the North Eastern Railroad were to enter on their duties to-day. The editor of the Banner spent two days in Walton last week, he states that crops in that county have suffered from a protracted drought, and that the people were rather depressed. Good rains occurred during the week and it is hoped not to be too late to bring out cotton. Newspaper men, sewing machine and insurance agents, cotton factors, etc., were in full attendance at Monroe. George Davis proposes to get up a good brass band in Athens.

BY TELEGRAPH.

ASSOCIATED PRESS DISPATCHES.

SUNDAY'S DISPATCHES.

NEW YORK

NEW YORK, August 27.—Mayor Hall declares his intention to sue the Times for ground rent. It is also stated that he will at once move for the appointment of a Receiver.

A man who was struck with a tumbler in a saloon went for a shot-gun and wounded a man and three women at a single shot.

Later advices from the West Indies state that the fire which recently visited Point-a-Pietre, Capital of the Island of Guadalope, destroyed nearly the whole of the town, including the Bank, Treasury and Custom House. Sixteen blocks were consumed, and the entire Northeast portion of the city, known as La Petite Terrace, was totally devastated. The Church, Court House, Hospital and theater were saved.

This morning Coroner Herman made a *post mortem* examination at the Morgue of the body of an unknown female, discovered on Saturday, whose trunk was left at the Hudson River Railroad depot, on Saturday, for Chicago. The verdict was that the cause of death was inflammation of the bowels, superinduced by abortion. The corpse is evidently that of a young woman 18 or 19 years old.

The domestic produce markets have been fairly active during the week with an advance in most of the leading staples at the produce exchange. Flour has advanced chiefly on spring wheat flours, and a fair business has been transacted, partly for export. Wheat has improved with a continued demand from the continent of Europe for winter. There has been an increased demand from England for spring wheat but the available supply here of this description is not large. Corn has advanced with a good demand both for export and home consumption.

Other grains have been dull and oats have declined. The corner in wheat at Chicago resulted in large losses to the parties interested in the operation on the bear side and a number of failures have taken place at the West. These corners in articles of food are a disgrace to modern civilization, and all officers of financial institutions who encourage such operations by loaning money to the speculators engaged in them, should be held up to public scorn.

The movement compared with last week shows an increase in receipts of exports. Receipts at all ports 7,844 for the week against 7,630 last week. For the previous week 9,454. Three weeks previous 10,492. Total receipts since September, 1870, 4,002,461 against 2,898,109. Corresponding period of the previous year, showing an increase of 1,204,352. Exports from all ports for the week 14,328 against 2,979 same week last year. Total exports for the unexpired portion of the cotton year 3,152,538 against 2,167,823 for the same time last year. Stock at all ports 105,409 against 77,635 for same date last year. Stock at all interior towns 12,970 against 17,719 last year. Stock in Liverpool 604,000 against 524,000 last year. American afloat for great Britain 56,000 against 50,000 last year; Indian afloat for Europe 632,924 against 493,167 last year.

SOUTH CAROLNIA.

CHARLESTON, August 27.—Three new cases of yellow fever are reported, and one of the cases previously reported has died. The first excitement occasioned by the appearance of the disease is subsiding, and the feeling of the community is quiet and hopeful.

The weather in the South during the past week has been unfavorable. There has been a severe storm along the Atlantic coast especially in Georgia and South Carolina, the damage done was chiefly to the sea island crop. This storm or a wing of it extended to the interior of Georgia and South Carolina, and complaints reach us of the plants being blown down. Private advices speak of rust and caterpillars in many sections. Complaints of drought reach us from Texas and Tennessee.

MASSACHUSETTS.

BOSTON, August 27.—The Banger Express ran into the Beverly train, seven miles from Boston, last night. Eighteen men and three women were killed.

LATER—The particulars of the accident last night on the Eastern Railroad are appalling. The Express ran into an accommodation train, at full speed, with such force that the engine and tender reached the center of the last car, which was demolished. This car was crowded with passengers, sitting and standing. The wood-work instantly took fire, and the scene which followed was terrible. The boiler of the engine burst and the victims were enveloped in a cloud of steam and deluged with hot water. The latter extinguished the flames, and only a few of the passengers in the car who were not instantly killed by the collision escaped the fatal effects of the steam.

Other cars in the accommodation train took fire from the upsetting of kerosene lamps; but the passengers got out in time.

STILL LATER.—The number of dead so far is twenty-four, among them the Rev. Dr. Ezra Garrett, of Boston.

At the time of the collision the accommodation train for Beverly had its red signal lights behind, and the red signal was twisted at the masthead of the signal port for the Express train to hold up, which it did at Everett; but subsequently proceeded and was under full headway when near Revere station, the engineer evidently not being aware of the proximity of the Beverly train until, perhaps, within sixty rods of it. He then whistled "down breaks," but was not soon enough to avoid the calamity.

Some of the passengers in the rear part of the accommodation train heard the whistle, but too late to escape. On came the express train, at a great velocity, and the engine struck the rearmost car full in the centre, and forced its way in, in telescope manner. The car was crowded with people, every seat being filled and many standing in the aisle. The locomotive rushed in quick as a flash just as the Beverly train started, mangling and killing in the most frightful manner. Subsequently the boiler exploded, and shattered the lamps and fired the cars.

FLORIDA.

JACKSONVILLE, August 27.—The brig Pomona, of Richmond, Maine, went ashore twenty-five miles South of Cape Canaveral, August 17th. Her cargo of cotton can be saved. No lives were lost.

The steamer Lodona was stranded six miles North of Cape Canaveral. The beach was strewn with her cargo for thirty miles. The Captain and twenty men were lost. The first and second officers, chief and assistant, chief cook, one fireman, Captain Harvey's son, mess boy, and five seamen were saved.

The brig S. and W. Welsh, of Philadelphia, is ashore fifteen mile South of Canaveral. Her cargo of sugar was washed out. Captain Watson was drowned, and his body was buried on the spot.

The brig H. Y. Berry, of Baltimore, is ashore fifty yards from the Welsh. She is a total wreck. Her cargo was sugar and molasses.

The bark Hilda, from New Orleans for Cowes, is stranded six miles South of St. Augustine. Her cargo of tobacco and flour is a total loss. One man was drowned.

MONDAY'S NOON DISPATCHES

WASHINGTON.

WASHINGTON, August 28.—No clue has been obtained as to the identification of the young woman, who was shipped in a trunk from New York to Chicago, and died under abortion.

The mail train, going at the rate of thirty-five miles an hour, and a freight train going at the rate of eighteen miles an hour, collided on the Erie road, near West Point, Pa. Six were killed, and there is a long list of wounded. The engineer, who was fatally injured, had orders in his pocket forbidding the movement of the train, which caused the disaster.

Twenty-five railroads, mostly south of the Ohio river, will carry people to the Cincinnati exposition at half fare.

Charles Scribner, head of the New York publishing house, died in Europe of typhoid fever; aged 57.

The loss at the recent great fire at Point-a-Petrie, Gaudaloupe, is between six and eight millions of dollars.

NEW YORK.

NEW YORK, August 28.—A jury wholly composed of negroes was empaneled in Flushing, Saturday, to try the case of an Irishman, charged with assault. Pat protested so vehemently against being tried by negroes wholly, that the court took the responsibility of discharging the jury and ordering a new panel.

The French section of the International Society of this city has resolved to accept the invitation of the Workingmen's Union to take part in the great demonstration on the 15th of September, provided the section is allowed to carry the red flag.

ALABAMA.

MOBILE, August 28.—The low pressure steamer Ocean Wave's boiler exploded at 5½ o'clock, on Sunday afternoon, at the Point Clear Wharf. There were about two hundred excursionists on board. Fifty or sixty killed and wounded. A portion of the bodies were brought to the city by steamers Fountain and Annie last night. Others will be brought to-day.

Efforts are being made to recover the bodies of the drowned. The cause of the disaster has not yet been ascertained. An investigation will soon be had. A creole family was on board numbering seven persons, of whom six were killed. The captain, engineer and pilot were killed. Only three officers escaped.

ENGLAND.

LONDON, August 28.—Ship, Sypoen and Keeling were wrecked. Several lost.

FRANCE.

PARIS, August 28.—Deaths for the past week 823, including six from cholera.

VERSAILLES, August 28.—Algerian advices are grave. All Yabra village destroyed. The rebels are attacking the tribes faithful to the French.

☞ General Butler's chances for becoming the next Governor of Massachusetts seem to be more promising than those of any other candidate. He is supported by twelve newspapers of the State—the most of them feeble and obscure, it is true, but in all a round dozen nevertheless. They are the Boston Times, the Newburyport Herald, the Amesbury Villager, the Peabody Press, the Old Colony Memorial, the Middlesex Journal, the Westfield News-Letter, the New Bedford Mercury, the Lowel Courier, the Boston News, the Ware Journal and the Salem Register—a larger number than have declared for any one candidate. It is humiliating to think that such a man as Butler can receive the support of a dozen newspapers for any office whatever.—*Courier-Journal.*

☞ Mr. Pendleton tells Isaac Caldwell Judge Craddock and the Hon. J. S. Golladay that the Democratic party will not only "obey the Constitution and all of its amendments," but that "it will exact obedience of all," that is, it will make them obey it. What are they going to do? Will they read Mr. Pendleton out of the party?—*Courier-Journal.*

Atlanta Price-Current.

[CORRECTED DAILY.]

CONSTITUTION OFFICE,
ATLANTA, August 28, 3 o'clock, P. M.

Committee of Arbitration Atlanta Chamber of Commerce—W. M. Lowry, E. P. Chamberlin, D. Mayer, J. R. Wyly, E. F. Hoge.

COTTON—Cotton is firm at 16a16½c.

MONETARY—Gold buying at 1 10; selling at 1 12. Silver buying 1 04; selling 1 08 Exchange on New York buying at par, selling at ¼ premium.

BONDS—Atlanta bonds, 7 per cent. 70a75; do. 8 per cent. 80a85. State of Georgia bonds, 6 per cent., 78a80; do. 7 per cent., 90a92; do. 7 per cent., gold, 88a90. State of Tennessee bonds, old, 58a60; do. new 54a56. State of Alabama, 5 int. 68a70; do. 8 int. 98a1 02. State of South Carolina. 6 int. 58a60, new; do 6 int. old, 68a70. Georgia Railroad stock 1 03a1 05; do. bonds 95a1 00. Macon and Western Railroad stock 1 05a1 10. Atlanta and La Grange Railroad bonds 90a95; do. stock 93a98.

COUNTRY PRODUCE—Eggs, 30; chickens, 28a30; Irish potatoes, 4 00 per barrel; country butter 25c.; Tennessee, 22a25c.

POWDER AND SHOT—Rifle powder, per keg, 25 pounds, $7 25; ½ kegs $4 00; ¼ kegs $2 25. Blasting, 5 25. Patent shot, per bag 2 85; buck, 3 00.

BROOMS—Atlanta made, "Robson Brand," 2 50a5 00 per dozen.

CORN—Car-load lots 90, for Western white and 85a90c for Tennessee; small lots 93a95. Wheat, red $1 55. Oats 70. Rye 1 25, in little demand. Barley—fall, 1 10.

LARD—Buckets 14½; cans, 13½; tierces 12.

DRUGS AND DYES—Bicarb soda, 7a7½ per lb. Blue stone, 14. Copperas, 4a4½. Epsom salts, 6½a8. Madder, 22a25. Opium 10 50a13 00 per pound. Alum, 8a10. Borax, 45. Brimstone, 8a10. Camphor, 1 20a1 40. Indigo, 1 20a1 60. Quinine, 2 75 per oz. Saltpetre, 12a20 per pound. Castor oil, quarts, 5 00a6 50; pints, 3 00a3 50; per gallon, 3 00a3 25. Sweet oil, per dozen, 1 50a6 00; per gallon, 1 45a1 50.

FLOUR.—Superfine 5 50; extra 6 50a7 00, family 8 00a8 25; fancy 8 75a9 00.

LIVE STOCK.—Cattle on foot 2a4½c; shoats on foot 5a5½c; sheep on foot 2a4c.

LIQUOR MARKET.—Whisky—rectified 1 00a1 25 as to proof; Bourbon 1 25a6 00; Robison County 1 50a3 50; Cognac Brandy 1 50a3 00; St. Croix Rum 3 00a6 00; Jamaca Rum 3 00a6 00; Holland Gin 1 50a6 00; Scotch 3 50a4 00; Domestic Porter 3 00; French Brandy 4 50a12 00. Wine—Southland Company's Native Sherry 15 00; White and Red 12 00; Sparkling 20 00 per case.

DRY GOODS—Allens 11½; Sprague 11½; Pacific 11½; Lancaster 11½; Wamsutta 8½; Amoskeag 9½; Tickings 10½a30c; Cottonades 18a35.

FACTORY GOODS—Brown shirtings, 7-8, 10½; B. shirtings, 3-4, 8½, 4-4, 12½, bleached shirting, 3-4, 8½10½a; bleached shirting, 7-8, 12½, 15½, brown drills, 12; bleached drills, 16a17; stripes 12; checks, 14; Montour osnaburgs, 14; Troup, 16; yarns, 1 35a1 40.

HARDWARE—Swedes iron, 6½a8; horse shoe 7a8; round and square, 5a10; City Mills bar, 5a6; Pittsburg bar, 5a6; nail rod, 10a12; band, 7a8. Nails, per keg, 10d to 60d, $4 70; 8d $4 95; 6d $5 20; 4d $5 45; 3d $6 70; 10d to 12d finishing $5 45; 8d $5 70; 6d $5 95; 3d fine $8 50; cut spikes, all sizes, $5 20.

HAY—Timothy 33 00a35 00; Clover 30 00a35 00 per ton.

COW FEED—Corn Bran 1 10 per 100 lbs. Screenings 1 30 per 100 lbs. Bran 1 00 per 100 lbs. Barley meal 90 cents per bushel of 48 lbs. Stock meal 95 per bushel.

LEATHER AND HIDES—White oak sole 42a48; Hemlock, good, 25a32; damaged 25a29; French calf skins 50 00a66 00 per dozen; American calf skins 30 00a39 00; Harness leather 40a45c; upper leather 35a45c; lining skins (sheep) 6 00a9 00 per dozen. Green hides 6c; dry salted 15c; dry flint 16c.

GROCERIES—Corn Meal, 90a95. Rice, 10½c, tierces. Soap, 6½a10c. Candles, adamantine, 13½. Tallow 12c. Sugars, A. 14½c. Extra C 14; Yellow C 13½; Brown 11a13. Rio Coffee 18a21; Java 27. Beeswax, 28a30. Virginia salt, 2 25. Liverpool, 2 25. N. O Syrup, 75a80. Molasses, barrels, 34c. Pepper 25. Race Ginger, 20c. Starch 8c. Cheese, factory, 15a16c.

DRIED FRUIT.—Peaches, peeled, 8a10c. per pound; rough 4c.

LIME AND CEMENT—Cherokee lime 50c per bushel; Chewackla 70c. Hydraulic cement 4 00 per barrel; James River 4 50a5 00 per barrel. Plaster of Paris 6 00 per barrel.

TOBACCO MARKET.—Common sound 55a60; medium sound 60a75; fine sound 75a90; extra fine 1 00a1 35.

BULK MEATS—Clear sides, 8½; clear rib sides, 8¼; shoulders 7.

BACON—Clear sides 9½; clear rib sides 9 shoulders 8.

Telegraphic Markets.

CINCINNATI, August 28.—Cotton steady but quiet; low middlings 17½; middlings 18½. Whisky active and firm at 89. Flour active but firm; superfine $4 75; extra $5 50; family $5 75. Corn firm and in good demand; mixed shelled 54. Oats active, higher; prime mixed 35a37. Mess pork buoyant with an active speculative demand at $12 50a12 75. Bacon active and higher; shoulders 6½; clear rib sides 7½; clear sides 7¾. Hams active and higher; sugar-cured 14a15. Bulk meats active and higher; shoulders 5½; clear rib sides 6½; clear sides 6¾. Lard steady with good demand; city kettle rendered 9. Wheat strong; prime mixed $1 18.

NEW YORK, August 28.—Cotton quiet and firm; middling uplands 19¼; sales 700 bales.

Flour dull and unchanged. Wheat quiet and heavy. Corn dull and heavy. Pork quiet and steady at $13 87. Lard quiet. Turpentine quiet and steady at 52½a53. Rosin firm at $3 15a3 20 for strained. Freights firm.

Stocks strong and steady. Governments steady but dull. State bonds very dull. Money 2. Gold 12½. Exchange—long 9½; short 9¾.

LONDON, August 28, noon.—Securities unchanged.

PARIS, August 28.—Rentes 56f. 25c.

LIVERPOOL, August 28, noon. — Cotton opened firm; uplands 9a9½; Orleans 9½a9¾.

LATER—Cotton strong; uplands 9½; Orleans 9¾; sales 15,000 bales; speculation and export 3,000.

Educational.

OGLETHORPE UNIVERSITY,

Atlanta, Georgia.

COLLEGE DEPARTMENT.

Rev. DAVID WILLS, D. D. President and Professor of Belles Lettres and Sacred Literature.
GUSTAVUS J. ORR, Professor of Mathematics and Astronomy.
Rev. DONALD FRASER, A. M., Professor of Latin and Greek Languages and Literature
W. LECONTE STEVENS, A. B., Professor of Natural Sciences.
Rev. T. A. HOYT, Professor of Metaphysics and Logic.
——(To be supplied) Professor of Modern Languages.
J. A. RICHARDSON, Professor of Natural Philosophy and Principal of High School.

Atlanta is one of the healthiest cities in the United States. Good board can be had at from $16 to $18 per month.

There will be two terms in the College, the first commencing

First Monday in October,

AND ENDING

The 25th of February;

The second beginning the FIRST MONDAY IN MARCH and ending JULY 6.

Terms of Tuition—Seventy-five Dollars per annum, half in advance. aug27-d3t&w3t

Georgia Female College.

LEGISLATIVE CHARTER GRANTED IN 1849.

REV. GEO. Y. BROWNE, President.

THE next academic year begins on Monday, September 18th. An electic class has been formed for the benefit of those graduates who may wish still further to improve themselves, or to prepare for teaching. New Patent Arion Square Grand Pianos are used. Expenses are as moderate as in other similar institutes. For further particulars address the President.

Madison, July 28, 1871. aug1-d3m&w3m

TROY FEMALE SEMINARY.

THIS INSTITUTION offers the accumulated advantages of over 50 years of successful operation. Every facility is provided for a thorough course of useful and ornamental education, under the direction of a corps of more than 20 professors and teachers. For circulars, apply to JOHN H. WILLARD, Troy, N. Y. aug15-d3m

Educational.

THE MISSES LANE

WILL OPEN A

Boarding School for Young Ladies, IN NEW YORK CITY, ON

Wednesday, September 20th, 1871.

For reference or circular apply to Dr. J. F. Bozeman, Atlanta, Ga. july15—d3m

HOME SCHOOL FOR YOUNG LADIES,

ATHENS, GEORGIA.

Madame S. Sosnowski, Principal.

THE regular exercises of this School will be resumed on

Monday, September 18th, 1871.

Scolastic Year closing July 1st, 1872.

For circulars and further particulars apply to the Principal. aug5 d1m

"ELECTIC INSTITUTE,"

Baltimore,

37 and 39 Mt. Vernon Place.

MRS. LETITIE TYLER SEMPLE......PRINCIPAL.

THIS School will open as usual, on the 18th of September, 1871, and close June 25th, 1872. Number limited to 40. The summer session begins the 17th of April, every year, and pupils may be entered, either for the half session, closing 1st September, or for full scholastic session, closing first week in February.

For particulars apply to the Principal. july12—deod2m

HOGANSVILLE INSTITUTE,

(MALE AND FEMALE.)

THE FALL TERM of this Institution will open on the 14th of August, and continue four Scholastic months.

Board and Tuition not to be Paid till the Close of the Term.

BOARD, PER MONTH..........$12 50.

Tuition, per Term, from..........$13 to $25.

Music upon any instrument (10 lessons per month) $20 per term.

For circular, address GEO. C. LOONEY, Hogansville, Georgia. july18—d2m

NORTH GEORGIA FEMALE COLLEGE,

IVY STREET,

Between Wheat and Line Streets, Atlanta, Ga.

FALL SESSION opens September 4th, 1871. For Circulars, containing full particulars, apply at the Book and Music Stores, or at the College.

A. J. & ANNIE D. HAILE, Principals. july23—d2m

REV. B. A. BONNHEIM'S English and German School,

WILL be re-opened on the FIRST MONDAY IN SEPTEMBER, (4th,) in which the usual branches of an English education are taught, and in which, also, special attention is paid to the German Language.

Price of Tuition is $5, $4 and $3, in advance, per month, according to the branches taught in the respective classes.

Rev. B. A. Bonnheim will be assisted in the English Department by Mrs. L. C. Scudder, the daughter of Rev. H. Bokum, in whose school her success as instructress in the English branches has been well established. aug24—dtf

NORWOOD HIGH SCHOOL, VIRGINIA.

Session 1871-72.

WILLIAM D. CABELL, (University of Virginia) Principal.
F. Key Meade, (University of Virginia) Instructor in Ancient Languages.
Henry A. Strode, (Math Medalist, University of Virginia, Session 1867-68) Instructor in Mathematics.
Robert L. Harrison, M. A., (University of Virginia) Instructor in Modern Languages, English, etc.
——, Assistant Instructor in Languages and English.
William L. Akers, Instructor in Book-keeping.

THIS SCHOOL will open September 20, 1871, and close June 20, 1872.

Students desiring information relative to this School, or proposing to enter, will make application at once to

WILLIAM D. CABELL, Principal, Norwood P. O., Va.

UNIVERSITY OF VIRGINIA, May 2, 1870.

We take pleasure in recommending "Norwood School" to the confidence of the public. The Principal, Mr. William D. Cabell, is a gentleman of energy, of great moral worth, and of ripe scholarship. Under his judicious management the School, as one of Thorough Training for Boys, has achieved an unwonted but well merited success. Mr. Cabell is assisted by a Corps of Instructors, most of whom are Alumni of this University. They are gentlemen of high character, of thorough scolarship and earnestly devoted to the work of teaching.

Having had the opportunity of testing the character of instruction given at Norwood School, we do not hesitate to recommend it as a High School of the first-rank.

S. Maupin, William E Peters,
J. L. Cabell, Geo. Fred'k Holmes,
John B. Minor, B. L. Gildersleeve,
F. H. Smith, M. Schele De Vere,
Chas. S. Venable, J. S. Davis.
july20-d2m.

Wesleyan Female College,

MACON, GA.

THE THIRTY-FOURTH ANNUAL SESSION of this Institution will open on Monday, October, 2d, 1871, with the following

FACULTY:

Rev JOHN M. BONNELL, D. D., President and Professor of Mental and Moral Science and Rhetoric.
Rev. COSBY W. SMITH, A. M., Professor of Mathematics.
Rev. WILLIAM C. BASS, A. M., Professor of Natural Science.
C. SCHWARTZ, A. M., Professor of Modern Languages and Latin.
Mrs. ALICE CULLER COBB, Assistant in Literary Department.
Miss JULIA O. SIMS, Assistant in Literary Department.
Miss LAURA A. BARKSDALE, Assistant in Literary Department, and Teacher of Calisthenics.
ALBERT N. WHITNEY, Professor of Music.
Mrs JULIA H. WHITNEY, Assistant in Music.
Miss MARIA KING, Assistant in Music.
Miss JANE KENNEDY, Assistant in Music.
Mrs. E. T. CROWE, Teacher of Drawing and Painting, and Assistant in Music.

TERMS PER ANNUAL SESSION

☞ *Payable Quarterly in Advance.* ☜

Tuition in the Regular Course	$90
Tuition in the Preparatory Class	67
Incidental fee (paid by Day-scholars)	3
Board (including Fuel, Washing and Lights)	225
Latin, Gymnastics and Class-singing without additional charge.	

OPTIONAL BRANCHES.

French	$40
German or Spanish variable according to number in class.	
Instruction on Piano or Melodeon in the highest class	[illegible]
Instruction in the less advanced class	[illegible]
Use of Piano, one hour per day	[illegible]
Use of Melodeon, one hour per day	[illegible]
Special Vocal Lessons (single)	[illegible]
Special Vocal Lessons in sets, from	$24 to [illegible]
Instruction in Drawing	[illegible]
Instruction in Oil Painting	[illegible]

New pupils charged from the beginning of the month in which they enter, except for board if the entrance is after the middle of the month.

For further information address the President.

C. W. SMITH, Secretary Faculty. aug11—d til oct1

Martha Washington College,

ABINGDON, VIRGINIA.

R. W. JONES, M. A., (University of Virginia) President and Prof. of Latin and Higher Mathematics.

Rev. W. G. E. CUNNYNGHAM, D. D., [illegible] and Prof. Moral Philosophy, etc., with other Professors and Assistants.

THE next session will begin 4th October, 1871. The course of instruction is as complete as that of any institution in this country for Young Ladies. Instrumental (Piano and Organ) and Vocal Music taught by the most accomplished Masters; Drawing and Painting by a skilled Artist.

Buildings commodious, elegant and well fitted; grounds [illegible] on the Virginia and Tennessee Railroad, 15 miles of Bristol, amid the [illegible] scenery of Southwestern Virginia. This College possesses advantages of [illegible] unsurpassed.

Board and Tuition in English [illegible] for Twenty Weeks, from $85 to $100, in advance.

For Catalogue, or other information, apply to the President, or Rev. Dr. Cunnyngham. aug13—d3m

Educational.

Oglethorpe University.

I HEREBY GIVE NOTICE to all persons expecting to patronize the University Preparatory School, that it will be opened at the usual time for the reception of pupils.

By order of the Board of Trustees.

J. S. WILSON, President Board of Trustees. aug8—dtf

UNIVERSITY OF Nashville, Tennessee.

FOUNDED—1785.

THE Collegiate Department and Academy open FOURTH SEPTEMBER, 1871, under Military Discipline. Tuition—Board, washing, etc., from $150 to $175 per term.

The LAW department opens FOURTH OCTOBER, 1872. Tuition—$40 per term. Apply to

GEN. E. KIRBY SMITH, Chancellor. aug27-d3w&w1t

WASHINGTON UNIVERSITY,

MEDICAL DEPARTMENT,

Baltimore,..........Maryland.

THE next Regular Session will commence on the First Tuesday in October, 1871. Preliminary lectures will begin 18th September. The course of instruction is eminently practical and complete, consisting of didactic lectures, clinical lectures, and special instruction in the diagnosis and treatment of disease at the bedside. Every variety of disease may be seen in the Hospital Wards, and Free Dispensary connected with the College. Fees—For full course, $120; Matriculation, $5; Dissection, $10; Graduation, $30. Students from the late slave-holding States, whose means are limited, will be received upon the beneficiary plan of the School. The annual circular and catalogue, containing full particulars, will be sent on application to

CHAS. W. CHANCELLOR, M. D., Dean of the Faculty. july30-eod1m

Kirkwood Academy.

CHAS. M. NEAL..........PRINCIPAL.

THE first session of this School will commence on the 15th September. It is offered to the public as a Select School, where boys may be trained under the best social and moral influences. The course of instruction is preparatory to the different Colleges in the State.

For further information apply to Board of Trustees, at Kirkwood. aug22—d2w

Atlanta Male and Female HIGH SCHOOL,

JUNCTION WHITEHALL AND FORSYTH STS.

THIS SCHOOL, located in one of the most pleasant, accessible, and desirable portions of the city, will be re-opened on MONDAY, 28th of August, 1871.

A large and well ventilated Hall will be added to the present building, for the Female department, making the two departments entirely separate and distinct.

A beautiful and inviting common, so necessary and well adapted to the beautiful and athletic exercises of the student, is directly in front of the school rooms.

The Male and Female Departments will be divided into three classes: Primary, Intermediate and Classical.

PRIMARY DEPARTMENT.—In this division of the school will be taught Orthography, Reading, Writing, Mental Arithmetic, and Elementary Geography.

Rates of Tuition per Scholastic Month, in advance	$3 00
With Music	8 00
Music	5 00

INTERMEDIATE DEPARTMENT.—The branches taught are Orthography, Reading, Writing, Arithmetic, English Grammar, Geography, English Composition, and Familiar Science.

The instruction will be thorough and practical, causing the student to realize, in his examinations, the business of life.

Rates of Tuition per Scholastic Month in advance	$5 00
With Music	10 00
Music	5 00

CLASSICAL DEPARTMENT.—In this department students will be prepared for any class in college they may wish to enter. The course of instruction will embrace all those branches usually taught in the Collegiate Institutions of the country: Latin, Greek, French, the Higher Mathematics, together with Commercial Arithmetic and Book Keeping.

Rates of Tuition per Scholastic Month in advance	$ 6 00
With Music	11 00
Music	5 00

The several departments will be under the immediate supervision of the Principals, who will devote whatever of energy and ability they may possess, to the discipline, culture and refinement of their pupils.

The government of the school will be kind, uniform, and decided; resort to force being made only when appeals to the pride, self-respect, and honor of the student are unavailing. Advanced classes in the Female Department will recite to the Male Principals. No deduction will be made for absence unless in case of protracted sickness. Any person not connected with the school may receive instruction in Music, at the regular rate.

W. M. BRAY, A. M., W. A. BASS, A. M. } Principals.
Mrs. M. E. ROBINSON, Instructress in Music. Mrs. W. M. BRAY, } Principals in the Female Department.
aug5—dtf

MERCER UNIVERSITY,

Macon, Ga.

THE next Term WILL OPEN in Macon, on WEDNESDAY, OCTOBER 4, 1871; and the collegiate year will extend to the First Wednesday in July 1872, with a vacation of one week at Christmas. Plans for a suite of elegant buildings are now preparing, and they will be pushed to an early completion. Very valuable additions have been recently made to the chemical and philosophical apparatus.

Tuition for the collegiate year, $100; Board, including lodging, fuel and lights, in good private families, ranges from [illegible] to $25 per month.

For further information apply to Professor J. E. WILLET, Penfield, Ga., until October 1st; and at all times to Rev. H. C. HORNADY, General Agent, LaGrange, Ga.

FACULTY:

REV. J. L. M. CURRY, LL. D., President (elect) and Professor of Systematic Theology, Intellectual and Moral Philosophy.
SHELTON P. SANFORD, A. M., Professor of Mathematics, Civil Engineering and Astronomy.
JOSEPH E. WILLET, A. M., M. D., Professor of Natural Philosophy, Chemistry, Geology and Botany.
WILLIAM G. WOODFIN, A. M., Professor of Ancient Languages.
REV. JOHN J. BRANTLY, D. D., Professor of Theology, Belles Lettres and Modern Languages.

D. E. BUTLER, President Board of Trustees.
S. LANDRUM, Secretary Board of Trustees. july29—d til oct1

UNIVERSITY OF ALABAMA,

Tuscaloosa, Ala.

MATTHEW F. MAURY, LL. D., President.
W. S. WYMAN, A. M. Professor of Latin.
W. J. VAUGHN, A. M., Professor of Applied Mathematics.
B. F. MEEK, A. M., Professor of English Literature.
D. S. PECK, A. M., Professor of Pure Mathematics.
GEN. GEO. P. HARRISON, Professor of Military Engineering and Commandant.
A. S. GARNETT, M. D., Professor of Natural History and Surgeon.
REV. TELFAIR HODGSON, A. M., Professor of Moral Philosophy.
W. A. PARKER, Ph. D., Professor of Greek.
J. G. GRISWOLD, Ph. D., Professor of Modern Languages.
N. T. LUPTON, A. M., professor of Chemistry.
E. A. SMITH, Ph. D., Professor of Geology and Mineralogy.

1. The plan of Instruction adopted for the reorganization of the University, is that of Independent Schools.

2. The discipline will be that of the best military Institutions of the country, under the direction of the President and Commandant.

3. An application for admission into the lowest class in the Institution, must pass a satisfactory examination on English Grammar, Geography and Arithmetic; and for admission into an advanced class, must satisfy the Professor in each school into which he proposes to enter, of his ability to profit by the instruction to be given.

4. The scholastic year is divided into two terms. The first begins on the first Wednesday in October, and continues to the second Wednesday in February. The second begins at the close of the first, and continues to the last Wednesday of June following.

5. The mode of instruction is by Lectures and Text Books, accompanied by daily examinations.

6. EXPENSES.—The following charges include every necessary expense per session of nine months, half of which must be paid at the beginning of each term:

Tuition	$ 50 00
Board and Lodging	150 00
Washing	18 00
Fuel, Lights and Attendance	20 00
Hospital Fee	10 00
Music Fee	5 00
Total	$253 00

7. The estimated annual cost of Clothing, including Uniform, which can be purchased of the Quartermaster, is [illegible] and fifty-seven dollars. It is required of each Cadet to deposit with the Treasurer $[illegible] at the beginning of each session, with the understanding that he shall pay for what he actually receives. A [illegible] account will be kept of his expenses, and if they shall prove to be less than the sum deposited, the balance will be paid over to him at the end of the year. Beyond the amount deposited no supplies will be furnished, until an additional deposit to defray their cost is made.

8. The Cadet may bring with him the usual supply of under-clothing; of outer clothing, he should bring none excepting the suit he wears.

9. One Cadet from each county will be admitted into the University free of expense for Tuition, upon the recommendation of the County Superintendent of Education, and acceptance by the Executive Committee of the Faculty.

10. Persons desiring further information on the subject of the University, will make application to Prof. W. S. WYMAN, Chairman of the Executive Committee, at Tuscaloosa.

JOSEPH HODGSON, President of Board of Regents. aug 5-d3 oct 1.

SHARP & FLOYD,

(SUCCESSORS TO GEORGE SHARP, JR.)

Manufacturing, Merchants, Wholesale and Retail Jewelers,

ATLANTA, GEORGIA.

Examine Our Large Stock!

Examine Our Large Stock!

Old Sol.—"Here, Mother Earth, these Eclipses and Spots have about used me up. Regulate your movements hereafter by this, and don't depend on me."

All grades of this WATCH you can buy of our house AS LOW AS THEY CAN BE HAD IN THE UNITED STATES, in quantities or single Watch.

Railroad Men, Look to Your Interest.

We keep the largest Stock of Watches this side of New York

WE SELL THEM AT PRICES AS LOW AS THE LOWEST.

Our Goods Guaranteed Just as Represented, OR NO SALE.

SHARP & FLOYD, ATLANTA, GEORGIA.

N. B.—Orders by Mail or otherwise promptly attended to. Price List sent. Satisfaction GUARANTEED IN EVERY INSTANCE.

June18— June6—d3m

PASSAGE TO NEW YORK!

BE SURE AND BUY YOUR TICKETS BY

The Cheapest and Most Comfortable Route

AND SAVE $17 TO EACH PASSENGER,

To New York via Savannah.

ATLANTA to NEW YORK $27.50, INCLUDING MEALS AND Staterooms

ATLANTA to NEW YORK $27.50, INCLUDING MEALS AND Staterooms

THE following first-class Sidewheel Steamships leave SAVANNAH FOR NEW YORK every

TUESDAY, THURSDAY AND SATURDAY.

TUESDAY'S SHIPS—LEO—CAPTAIN DEARBORN.
VIRGO—CAPTAIN BUCKLEY.
THURSDAY'S SHIPS—HERMAN LIVINGSTON—CAPT CHEESMAN.
GENERAL BARNES—CAPTAIN MALLORY.
SATURDAY'S SHIPS—SAN SALVADOR—CAPTAIN NICKERSON.
MAGNOLIA—CAPTAIN PALMER.

For SPEED, SAFETY AND COMFORT, these STEAMSHIPS are unsurpassed by any other Steamships on the Southern coast. Having recently added large and well ventilated STATEROOMS and SALOONS on Deck, this Route now presents the most pleasant mode of traveling during the Summer months, particularly for LADIES and FAMILIES.

THE STEWARDS' department is always abundantly supplied with every luxury the New York and Savannah markets afford.

THESE STEAMSHIPS are all commanded by experienced officers, who are well and favorably known to the traveling public.

Staterooms can be engaged in advance, by writing to the Agent at Savannah.

Fare from Atlanta to new York $27.50.

No Extra Charge for Meals or Staterooms.

Through Tickets for Sale at General Ticket Office, Atlanta, Ga.

SAVANNAH AGENTS;

TUESDAY'S SHIPS—HUNTER & GAMMEL.
THURSDAY'S SHIPS—WILDER & FULLERTON.
SATURDAY'S SHIPS—W. CUMMING & CO.

George A. McCleskey, GENERAL PASSENGER AGENT.

june6-d4m

J. H. ANDERSON. G. W. WELLS.

ANDERSON & WELLS,

No. 20 Alabama street, Atlanta, Georgia, Opposite Passenger Depot.

—DEALERS IN—

AGRICULTURAL IMPLEMENTS, COTTON GINS, COTTON PRESSES, HORSE POWERS, COTTON SWEEPS,
STEEL HAY-RAKES, COTTON SCRAPERS, POST HOLE DIGGERS, STUMP PULLERS, CIDER MILLS, &c., &c., &c.

MACHINERY OF ALL KINDS.

AGENTS for [illegible], Manufacturers of Portable and Stationary Engines, Saw Mills, Corn and Wheat Mills, [illegible] Mills, Shingle Machines, &c.

Also, Agents for [illegible] Cotton Presses and Horse Powers.

Agents for [illegible] Agricultural Works, Reapers, Mowers, Stock Scales, &c.

Agents for [illegible] Threshers, both Separators and Overshots, ranging from one to six horse power and [illegible].

We will also sell Pitts' Machines, [illegible] & Taylor eight and ten-horse power Separators.

Having negotiated special contracts with the best Manufacturing Establishments in the country, we are enabled to offer all

Goods at Manufacturers' Prices,

with Freight added.

☞ Farmers and Dealers are requested to call and see us before purchasing, or send for PRICE LIST.

ANDERSON & WELLS.

The Daily Constitution.

Subscriptions Payable in Advance.

DAILY CONSTITUTION per annum	$10 00
Six months	5 00
One month	1 00
Single papers	05
WEEKLY CONSTITUTION per annum	$2 00

All subscriptions are payable strictly in advance, and, at the expiration of the time for which payment is made, unless previously renewed, the name of the subscriber will be stricken from our books.

CLUB RATES.

Ten copies	$ 80
Twenty copies	150

News dealers liberally contracted with

BUSINESS DIRECTORY.

☞ Cards of six lines or less, under this head inserted for twenty-five dollars for one year; fifteen dollars for six months; ten dollars for three months; five dollars for one month. Payable in advance.

PROFESSIONAL CARDS.

S. D. McCONNELL, Attorney at Law. Office over Phillips & Crew's Bookstore, corner Marietta and Peachtree streets, Atlanta, Georgia. P. O. Box 145. july30-d3m

PEEPLES & HOWELL, Attorneys at Law, Atlanta Ga. Office No. 24, H. I. Kimball House. C. PEEPLES. E. P. HOWELL. july16-d1y

DR. WM. HENRY CUMMING, having removed to Atlanta, offers to the public his Medical Services. Office over Phillips & Crews' Book Store corner of Marietta and Peachtree streets. Residence in the same building. july3-d3m

DRS. LOVE & INGRAHAM, office Powell Hall, Junction Peachtree and Broad streets, residence (and home office) corner Ivy street, near Houston, P. O. Box 142. WM. ABRAM LOVE, M. D. E. F. INGRAHAM, M. D. feb21—d1y

DR. E. S. BILLUPS, Resident Dentist. Office over Chamberlin & Boynton's, Whitehall street, Atlanta, Georgia. jan7-d1y

Railroads.

The Great Southern PASSENGER AND MAIL ROUTE!

VIA ATLANTA and AUGUSTA!

TO Charleston, Columbia, Charlotte, Raleigh, Wilmington, Weldon, Richmond, Washington, Baltimore, Philadelphia and New York.

RUNNING A DOUBLE

Daily Through Passenger Train.

CONNECTIONS by THIS LINE are most certain and sure at all seasons.

The Eating Houses

On this Line have been thoroughly overhauled and refitted. Ample time is given for Meals, and at regular hours.

CONDUCTORS on this line are affable and courteous to passengers.

The Quickest Time and Sure Connection made by this Route.

Passengers can purchase Through Tickets and have their Baggage Checked through from New Orleans, Mobile, Montgomery, Columbus, and Atlanta TO Richmond, Baltimore, Washington, Philadelphia, and New York, BY Four Different Routes, via Augusta, Kingsville, and Wilmington; via Columbia, Charlotte and Raleigh; via Columbia, Danville and Richmond; via Atlanta, Augusta, Wilmington and Bay Line.

Fare as Low by Augusta AS ANY OTHER ROUTE.

PULLMAN'S PALACE SLEEPING CARS ON ALL NIGHT TRAINS LEAVING ATLANTA BY THIS ROUTE.

Passengers wishing to go North by Sea will find a Splendid Line of Steamships, From Charleston, S. C., to Baltimore, Philadelphia, Boston and New York.

The Charleston Steamships Offer every inducement to Passengers, with Tables supplied with every luxury the Northern and Charleston Markets can afford, and for Safety, Speed and Comfort are

Unrivaled on the Coast.

Through Tickets on Sale at MONTGOMERY, WEST POINT AND ATLANTA.

TO NEW YORK VIA CHARLESTON STEAMSHIPS

S. K. JOHNSON, Superintendent.
J. A. ROBERT, General Ticket Agent.
jan24—dtf

RAILROAD SCHEDULE.

ARRIVAL AND DEPARTURE OF TRAINS.

Georgia Railroad.

DAY PASSENGER TRAIN.	
Leaves Augusta	8.00 o'clock, A. M
Leaves Atlanta	7.10 " A. M
Arrives at Atlanta	6.30 " P. M
Arrives at Augusta	5.40 " P. M
NIGHT PASSENGER TRAIN.	
Leaves Augusta	8.15 " P. M
Leaves Atlanta	5.15 " P. M
Arrives at Atlanta	6.40 " A. M
Arrives at Augusta	3.47 " A. M
Accommodation Train.	
Leaves Atlanta	6 45 P. M
Leaves Stone Mountain	6 30 A. M
Arrives Atlanta	8 30 A. M
Arrives Stone Mountain	8 15 P. M

Macon and Western Railroad.

DAY PASSENGER—DAILY, SUNDAYS EXCEPTED.	
Leaves Atlanta	7:55 A M
Leaves Macon	7:55 A M
Arrives at Atlanta	2:00 P M
Arrives at Macon	1:40 P M
NIGHT PASSENGER—DAILY.	
Leaves Atlanta	3:25 P M
Leaves Macon	5:05 P M
Arrives at Atlanta	10:25 P M
Arrives at Macon	8:25 P M

Western and Atlantic Railroad.

NIGHT PASSENGER TRAIN—OUTWARD.	
Leaves Atlanta	10:20 P. M
Arrives at Chattanooga	6:10 A. M
DAY PASSENGER TRAIN—OUTWARD.	
Leaves Atlanta	8:15 A. M
Arrives at Chattanooga	4:35 P. M
FAST LINE TO NEW YORK—OUTWARD.	
Leaves Atlanta	2:45 P. M
Arrives at Dalton	7:58 P. M
NIGHT PASSENGER TRAIN—INWARD.	
Leaves Chattanooga	5:20 P. M
Arrives at Atlanta	1:43 A. M
DAY PASSENGER TRAIN—INWARD.	
Leaves Chattanooga	5:30 A. M
Arrives at Atlanta	2:20 P. M
ACCOMMODATION TRAIN—INWARD.	
Leaves Dalton	3:25 A. M
Arrives at Atlanta	9:10 A. M

For Savannah via Macon and Western and Macon and Brunswick Railroad.

Leave Atlanta at	2:45 P. M
Connect with the Macon and Brunswick Railroad at Macon at	9 30 P. M
Arrive at Savannah	9:35 A. M

Schedule of Rome Railroad.

DAY TRAIN.	
Leave Rome	9:00 A. M
Arrive at Kingston	10:00 A. M
Leave Kingston	11:45 A. M
Arrive at Rome	1:15 P. M
NIGHT TRAIN.	
Leave Rome	11:00 P. M
Arrive at Kingston	12:00 A. M
Leave Kingston	1:15 A. M
Arrive at Rome	3:25 A. M

St. Louis, Memphis, Nashville and Chattanooga Railroad Line.

Leaves Atlanta	8.15 o'clock, A. M
Arrives at Chattanooga	[illegible]
Arrives at Nashville	[illegible]
Arrives at McKenzie	[illegible]
Arrives at Memphis	[illegible]
Arrives at Union City	[illegible]
Arrives at Columbus	[illegible]
Arrives at St. Louis	[illegible]
Leaves Atlanta	[illegible]
Arrives at Chattanooga	[illegible]
Arrives at Nashville	[illegible]
Arrives at McKenzie	[illegible]
Arrives at Memphis	[illegible]
Arrives at Union City	[illegible]
Arrives at Columbus	[illegible]
Arrives at St. Louis	[illegible]

No change of cars from Chattanooga to Memphis. But one change from Chattanooga to St. Louis.

Savannah, Griffin and North Alabama Railroad.

Leaves Griffin	[illegible]
Arrives at Newnan	[illegible]
Leaves Newnan	[illegible]
Arrives at Griffin	[illegible]

Connects at Griffin with Macon and Western Railroad.

Atlanta and West Point Railroad.

DAY PASSENGER TRAIN—(Outward.)	
Leaves Atlanta	7 10 o'clock, A. M
Arrives at West-Point	11 40
DAY PASSENGER TRAIN—(Inward.)	
Leaves West-Point	12 45 o'clock, P. M
Arrives at Atlanta	5 15
NIGHT FREIGHT AND PASSENGER.	
Leaves Atlanta	[illegible] o'clock, P. M
Arrives at West-Point	[illegible]
Leaves West-Point	[illegible] o'clock, A. M
Arrives at Atlanta	[illegible]

Time 15 minutes faster than Atlanta City time.

Air-Line Railroad.

Leave Gainesville [illegible]

The Daily Constitution.

OFFICIAL JOURNAL OF THE CITY.

OFFICIAL JOURNAL OF THE COUNTY.

THE LARGEST CITY, COUNTY AND STATE CIRCULATION. DEFIES REFUTATION.

Morning Edition.

ATLANTA:

TUESDAY, AUGUST 29, 1871.

Subscribe to The Constitution.

Parties spending a part or the entire season at the various springs, or other summer resorts through the country, can have THE CONSTITUTION sent to them by addressing a line to this office.

A full report of the decisions of the Supreme Court is furnished to THE CONSTITUTION exclusively, by the Reporter of the Court.

ANNOUNCEMENT.

The Atlanta Constitution.

On another page is published the Prospectus of this journal, to which we invite attention. The undersigned are sole proprietors of THE CONSTITUTION, and the following constitute the editorial corps:

I. W. AVERY, Chief Editor.
E. Y. CLARKE, Co-Editor.
JOS. T. LUMPKIN, News Editor.
W. G. WHIDBY, Local Editor.

Col. N. J. Hammond, Supreme Court Reporter, is exclusively engaged by THE CONSTITUTION to furnish the Decisions, which are therefore official and authentic. Col. T. M. Acton is our General Agent. Our corps of special and occasional correspondents is quite large. W. A. Hemphill is the Business Manager.

The Proprietors of THE CONSTITUTION return sincere thanks for the past generous and present rapidly increasing patronage of the people, and ask a continuation of that patronage only so long as THE CONSTITUTION deserves it by a steady advocacy of their rights and interests.

W. A. HEMPHILL,
E. Y. CLARKE.

Prof. Richardson.

We congratulate the Trustees and friends of Oglethorpe University on the election of one so eminent as an educator to the position of principal of the Preparatory School and professor of Natural Philosophy. Special attention is called to his notice of the opening of Oglethorpe University High School.

Premium List.

We have received a copy of the Premium List of the State Agricultural and Mechanical Society, for the third annual Fair, to be held at Columbia, South Carolina, beginning on the 6th and closing on the evening of the 14th of November. The list is a good one and quite full.

☞ Brooks, of the New York Express, is astonished at what he sees in Japan. He writes: "There are no people, only millions and millions of human beings that we, at home, call people. No Maine Yankee, on first entering into the Hub of the Universe (Boston,) ever stared more than I do 'pumped' more than I do, or is learning more than I am."

Huntsville Female College.

On our table is the Seventeenth Annual Circular of the Huntsville Female College. This institution, under the patronage of the North Alabama Conference of the Methodist Episcopal Church South, is well patronized and deservedly so. The number of pupils matriculated during the last term was over one hundred and fifty in the Literary Department, and seventy in the Music Department.

The LaGrange Reporter for Sale.

The whole or a half-interest in The La Grange Reporter is offered for sale. The office has one of Hoe's Washington hand presses, No. 5, and a pretty good selection of newspaper and job type all nearly new. The circulation of the paper ranges from 700 to 800, and the business of the office is as good perhaps, as any country paper in the State. Address JONES & WILLINGHAM.

The above we clip from last week's Reporter. The Reporter is one of the handsomest weeklies in the South, and we have no doubt does a most excellent business. A fine opportunity offers itself to a good newspaper man.

☞ M. Thiers has received the following: "Monsieur le President: 'Let little children come unto me,' said the Master of all. Emboldened by these words, we venture to come to you and say to you without useless phrases—we are not old enough to make them—'Give us our Tuilleries garden; give us our pile of sand, and our hide-and-seek behind the great trees. Our hoops are growing rusty against the walls, our shovels crack against the pavements, and our legs are growing paralyzed for want of running.' You have assured the tranquillity of the parents; now assure the happiness of the children.

"THE BABIES OF PARIS."

Thoroughly Advertised.

THE CONSTITUTION acknowledges itself under obligation to the LaGrange Reporter for advertising it so freely in last week's issues. We know that the Reporter does not intentionally misrepresent our position, but some of our subscribers at LaGrange think it strange that the Reporter does not *copy any article of* THE CONSTITUTION *showing its position.* We should certainly ask the Reporter to do this, if THE CONSTITUTION was not so generally taken at LaGrange. We trust the Reporter will quit beating the wind, and allign itself with the press and the people in unqualified support of the National Democratic party. We commend to it the following words of the Rome Commercial:

We oppose the New Departure very strongly. Still if the Democratic Convention adopt it, and put a man on it, we are going to vote for that man. * * We have but one political principle, and that is "*stand by the party at all times and under all circumstances.*"

The Right Line.

The Savannah News, in discussing the political future, sensibly remarks that the true issue is simply a contest between the friends and opponents of Constitutional government for political power, and it matters little what platforms are adopted by either party. The day of political platforms is passed. Resolutions of political conventions are no longer regarded as embodying the principles of political parties, but as cunning devices to deceive and betray the people. Since the Radical party at its last national convention solemnly declared that the suffrage question was one belonging to the States alone, and immediately after enacted laws taking the control of the matter from the States and giving it to Congress, no one will put faith in Presidential platforms.

In the coming Presidential election the question of the perpetuity of our form of Republican government will be submitted to the people—the issue will be *Democracy, the constitution and State rights, or Radicalism, centralization and despotism.* The decision rests with the people and will not be influenced by the platforms of intrigueing, shuffling politicians.—*Exchange.*

This is the way the News talked some time back. Quit your wrangling, come back to your first position, and thereby subserve the interests of the people, instead of "playing second fiddle" to the Radical sheet in this

A Sad Chapter of Accidents.

In the dispatches received at THE CONSTITUTION office yesterday, it will be seen that the Banger express ran into the Beverly train seven miles from Boston, on the 26th. The express ran into the train at full speed, with such force that the engine and tender reached the center of the last car, which was demolished. This car was crowded with passengers, and the scene was terrible. The car took fire, and the boiler of the engine burst. The number killed, so far ascertained, is twenty-four. Among the number the Rev. Dr. Ezra Garrett, of Boston.

The steamer Ladona was stranded on the 26th, six miles North of Cape Canaveral, and the Captain and twenty men lost.

The mail train, and the freight train collided on the 27th, on the Erie Road, near West Point, Pa., six were killed and there is a long list of wounded. The train was going at the rate of 35 miles an hour. The engineer, who was fatally injured, had orders in his pocket forbidding the movement of the train, which caused the disaster.

The steamer Ocean Wave's boiler exploded Sunday afternoon, at the Point Clear Wharf. Fifty or sixty killed and wounded. A creole family on board numbering seven persons, of whom six were killed. The captain, engineer and pilot were killed.

Education.

Editors Constitution: I would ask your attention, and that of parents and teachers, to a subject too long neglected, and which, if I have presented truths, is worthy of their most careful consideration, inasmuch as the future of our beloved land depends upon their decision.

The difficulties in the way of an author are manifold, and the genius of an author is shown as much in the study and understanding of the people for whom he writes as in the thoughts he expresses. What might be eminently suitable and desirable for one section of a people, may assail a vital interest of a different section. Take for example the protective tariff of the North, a tariff we have paid for years in order to promote its material wealth. Were we circumstanced as they, our interests would lead us to the same results, perhaps, but as we have acted, our education was evidently conducted by those in the interests of our Northern neighbors, or we would not have submitted so tamely to this tax. The same illustration can be drawn in moral training. What would produce good fruit in the puritanical character, or in those living in a state of society based and originated in the Puritan's principles, would cause disorganization and immorality when applied to the Chevalier or Huguenot stock.

This education might be brought about by a gradual and almost imperceptible inflence, and, for the sake of the argument, we will say it can. Would we be the gainers? Which civilization do we prefer? That which places God supreme and man in his subordinate sphere, each in his proper place, or the higher law doctrine, "All men are born free and equal"—a doctrine which must make the bones of Jefferson rest uneasily when he sees the interpretation put upon it by his would be expounders. I will not enlarge upon this point, as every Southern man must acknowledge the force of the proposition, and the premises of the Yankee are not admissible with either our views or the truth. We have no dispute with the man who, finding his position not tenable in the light of the word of God, appeals to a "higher law."

Let us review the past and see the methods of our education with its results. Why do so many (I was about to say we, for it might be said to be universal) look upon the schools, colleges, universities of the North as the best in the land? Why do our people rush to the North for their supplies, and when an attempt is made at production at home, they will feel and exclaim, vain attempt to compete with Yankee skill and appliances. Why do we look to the North for high types of the religious life and strict character for integrity, whilst isms, fraud, deceit, and every crime in the moral calander are rampant there? Let me tell you, you must look to the school room for the solution. As to the scholarship, find how many books in the hands of children are by Southern authors. What is the inference? We have no men capable in all our Southern schools and colleges to write books.

Let us open the books. What do we find? Morality taught by Beecher; religion by Cheever; politics by Wendell Phillips; selections from a host of Yankee writers on every phase of sentiment, and not one from our own great minds. The selections, good enough for those in their own midst, but if there is any power in education make our sons and daughters fit citizens of New York and Massachusetts, but where is the glowing ideal of the southron? Where the high-toned honor that makes man prefer annihilation to emptitude? Where the devotion to his own sunny home, that has made the southron, in times past, seek destruction rather than alienation from that home? Then as to the authors. Have we no authors? I will not attempt an enumeration, but what does the child think? His parent and teacher has put this book in his hand—these are his standards, they must be the best if not the only ones. Is it at all wonderful that these ideas cling to us when grown?

That we think the colleges that produced the books we used in our education are the ones to educate our sons and daughters? That the men whose names have become familiar to us in the schoolroom, and the great intellects, the great examples for our imitation.

You may claim that there is nothing obnoxious to the Southern mind in these books. Is the sentiment less dangerous because so subtle that it is not discoverable except in its results? Do we think the poison less dangerous because beyond the tests of the chemist's analysis? or do we think the best playground for our children is the brink of the precipice, when broad acres safely guarded lie stretching in the distance?

I will say nothing of self-respect, nothing of the duty we owe our friends and educators, nothing of the devotion, sacrifice and labor of noble men, whose names even thrill us with emotion. I appeal to you in your own self-defense. Will you commit moral suicide, or rather homicide, for it is not yourself, but your children thus affected by your acts. If we want to be demoralized, if, in fact, we desire to be reconstructed in the sense of the Yankee, we can take no better course than the one we have been and are pursuing. Continue this, and soon the cant, the ism, the the character of Wendell Phillips will be as common in Georgia as they are in Massachusetts. **

From the Talbotton Weekly American.

The National Democracy.

If the people of the United States have any will to preserve the government, bequeathed to them through the blood and toil of their sires, from change, centralization, and being the mere machine of party power, it must be done by the success of the National Democracy. The administration of the government since the close of the war, has been so corrupt and reckless, that even under a Democratic administration there will be entailed obstacles in the way of permanent prosperity and order not easily overcome. The people of the States appreciate the condition of affairs, and while party divisions may keep them asunder on questions of policy, the evils of the party in power are manifest to a majority of voters. Under such circumstances, does it not especially devolve on the leaders of the Democratic party to act with prudence and fidelity.

* * * *

We hope in view of the immense responsibility, resting on the Democratic party, that its action will be characterized by a spirit of calmness, reason and harmony, that will promise success, that every thing of an extreme tendency, calculated to irritate those who would like to go with us, will be banished from the counsels of the party, and that by a judicious course of management we may present to Radicalism a solid unbroken front.

From the LaGrange Reporter.

The Southern Female College.

This flourishing institution, under the efficient management of President I. F. Cox, resumes its labors next Wednesday, 30th inst. Colonel Toole will remain Professor of Moral and Mental Science, a position he ably filled last session. Professor Schirmacher, assisted by Mrs. Henderson and Miss Morgan, will continue as Musical Director. His superior qualifications are acknowledged by all, and his department last year numbered seventy-five pupils.

The amiable and acccomplished Mrs. Cox and Miss M. E. Stakely still continue in their former positions. Send in your daughters, and thus show your appreciation of this excellent college, so long located in our midst, and over which Prof. Cox has presided for the past fourteen years, or more. In order that the pupils may be properly classed, they should enter the first day. Parents should avail themselves of the opportunity afforded [illegible]

General News Items.

Mrs. Lincoln's health is again failing.

Des Moinyes, Iowa, has sixty lawyers.

Pennsylvania has a population of 3,202,311.

Morrisey won $40,000 at the Saratoga races.

The Police force of Brooklyn consists of 440 men.

Lawrence, Kansas, is putting down wooden pavements.

Cario, Illinois, is infested with drunkards and rowdies.

Chicago has 2,000 applications to be put on the police force.

Raleigh is to have a Preveation-of-Cruelty-to-Animals Society.

One hundred thousand people have settled in Texas during the past year.

Perry county, Tennessee, will raise a peanut crop of 400,000 bushels.

Two thousand negroes have applied to the Naturalization Committee for tickets to Liberia.

The famous United States Hotel at Saratoga is to be rebuilt at a cost of half a million of dollars.

Greenesboro, North Carolina, ships eleven hundred pounds of dried blackberries in one week.

Mrs. Colburn, late Buffenbarger, has been honorably acquitted of the charge of poisoning her former spouse.

J. G. Griswold, of Richmond, has been appointed Professor of Modern Languages in the University of Alabama.

Mary Moore, a beautiful girl of Osage, Iowa, has taken a "new departure" and will never return. A sharp knife did it.

Dr. Stephen A. Tyng preached on Sunday last in the Church of Newburyport, Mass., where he was baptized 71 years ago.

The census tables at Washington have been finally revised. They give the total population of the United States at 38,555,983.

From every portion of Mississippi, North Louisiana, and West Alabama, there are reliable reports of serious depredations to the cotton crop by the army worm.

Three hundred and fifteen thousand pounds of opium for smoking, worth nearly two million of dollars, were imported into the United States during the past twelve months.

In Long Island City, on the 22d, fifteen families were burned out, and narrowly escaped with their lives from a fire caused by a jealous husband, who attempted to brain his wife with an ax, and broke a kerosene lamp to pieces.

Political News Items.

General Hawley denounces Ben Butler as a liar and a blackguard.

In consequence of Radical squabbles in Texas, a proclamation of martial law is expected.

Three counties in their Convention (Democratic) in Pennsylvania have declared for Hancock.

In California the probabilities are that Governor Haight will be re-elected by an increased majority.

Every attempt to reorganize the opposing factions of Radicalism in New York seems only to widen the breach.

The Richmond Whig indorses Frank Blair's proposition to make Gratz Brown the Democratic candidate for President.

The California Radicals are fighting like the Legendary Kilkeny cats. They draw pistols on each other but do not shoot. San Francisco will have a bolter's ticket.

General Clingman lays down a platform in a letter to the editor of the Washington Patriot, he calls for "constitutional government, equal taxation, economy, and amnesty."

The Republican State Central Committee of New York, have passed resolutions endorsing the Grant-Conkling wing of the party, and give the cold shoulder to Greeley.

It appears to be settled that the Radical managers in Massachusetts will attempt to save the party by re-nominating Governor Claflin. Butler, however, will run, nomination or no nomination.

The Wisconsin State Democratic Convention have nominated a complete State ticket, headed by ex-Governor James Doolittle for Governor. The resolutions unequivocally "accept the situation" in respect to the new amendments to the Constitution.

Miscellaneous.

Hint to mothers—Treat your baby kindly, but not cordial-ly.

Motto for a rejected suiter—He wooed and she wouldn't. He cooed and she couldn't.

A model surgical operation—To take the "check" out of a young man, and the "jaw" out of a woman.

A petition to a Detroit city government ends: "And your petitioner will ever pray—if praying will do any good."

The chaplain of the Iowa State Prison was asked how his parishioners were. "All under conviction," was the reply.

A letter opened at the dead letter office read as follows: "Seven years is rather a long time to kort a gal; but ile hav u yit Kate."

An idler boasted to a farmer of his ancient family, laying much stress upon his having descended from an illustrious man who lived several generations ago. "So much the worse for you," replied the farmer, "for we find the older the seed the poorer the crop.

A marble cutter near Lockport recently received from a German an order for a tombstone with the following epitaph: 'My wife Susan is dead; ifshed had lived till next Friday, she'd been ded shust two weeks. As a tree falls so must she stand. All things is impossible mit God."

Foreign News Items.

Queen Victoria is recovering from her recent illness.

A ship with cholera on board has arrived at Shields, England.

The labor disturbances at Newcastle-on-Tyne are at an end.

Seventy-seven different kinds of rice are cultivated in India.

Rats are becoming a serious nuisance in Northern Australia.

The population of New Zealand shows a total of 256.167 souls.

A statue, about seven feet high, is to be erected to Sir Humphry Davy in Pensaze, England.

London has 56,000 disciples of St. Crispin regularly employed, of whom 23,000 are women.

The Industrial Association of Europe now supports thirty-two journals, of which seven are in France.

The French Government has taken the alarm about the cholera, and is taking measures to prevent it. The scourge has reached Berlin.

Cardinal Barnabo, one of the principal officials connected with the household of the Pope, is suffering from loss of sight, and it is feared that he will become blind.

Dr. Samuel Warren, author of "Ten Thousand a Year," and a bachelor in his 64th year, is about to marry a daughter of Edward Beaumont, M. P. for South Durham.

Briefs.

Advice to fast men—"To run an unbridled career"—never marry.

If you are out in a driving storm, don't attempt to hold the rains.

What relations ought to make the best pedestrians? Step sons.

Beauty is worse than wine, it intoxicates both holder and beholder.

Cleanliness is next to godliness, and it is soap that is next to charity.

A paper out West is called the Patriot Hen. It will be laid out before long.

Women do not talk more than men; they are listened to more, that is all.

It is said Grant cut a figure at Long Branch. It is the same old figure—number one.

In writing a hymn, don't be too particular about the matter you use—it's a hymn material.

Woman Items.

"Jenny June," the industrious little wife of Mr. Croly of the World, used to call herself a "literary chambermaid." She has a large family of children.

Within five years six Minnesota girls, daughters of an invalid farmer, have cleared forty acres of woodland, fenced and cultivated it, without male intervention.

Several beautiful Polish ladies are the sensation at Newport. They dress their hair in the "classical" style, which consists of a small coil high on the head, from which drop two or three curls.

Rev. DeWitt Talamadge says that women have a right to do everything which they can do well. Certainly, but if men were permitted to do only that which they do well, what a host of poor fellows would be thrown

BY TELEGRAPH.

ASSOCIATED PRESS DISPATCHES.

WASHINGTON.

WASHINGTON, August 28.—The new loan to-day amounts to one million and a half.

Wm. S. Lawson, of Georgia, Clerk in the Sixth Auditor's office, has been stricken with paralysis.

It is possible that the Custom House at Charleston will be closed until the yellow fever subsides, the Collector and most of the employees being unacclimated.

NEW YORK.

NEW YORK, August 28.—Suits have been commenced against the Staten Island Ferry Company in sums ranging from five to fifty thousand dollars.

The British steamer Linda is ashore on the high head near Yarmouth. Her total loss is probable. The crew was saved.

Recorder Hackett, charging the grand jury in the Westfield case, said: A great example will be set by holding the President and Directors of common carriers responsible.

The ocean yacht race from Sandy Hook has been postponed to October.

The Chesapeake and Ohio six per cent. gold bonds have advanced 93 cents.

Assistant Aldermen concurred with Aldermen, directing the Mayor to take immediate steps to the recovery of the old brick church property.

GEORGIA.

SAVANNAH, August 28.—The Atlantic and Gulf Railroad trains will pass over the entire road on Wednesday if we have no more rain. No bridges are gone.

SOUTH CAROLINA.

CHARLESTON, August 28.—Dilligent inquiry fails to discover any new cases of fever in the last twenty-four hours. The whole number of persons now hardly exceeds a dozen. The disease seems to yield readily to medical treatment, except in cases which were neglected in the early stages. The apprehension of an epidemic is gradually subsiding.

OHIO.

CHICAGO, August 28.—B. C. Cook, of the Sixth Illinois District, has resigned. The election for the vacancy will take place in November.

MASSACHUSETTS.

BOSTON, August 28.—There was a violent wind here to-day, two steeples were blown down in Arlington. Trees were prostrated. Malden, Everett and Medford suffered two additional disaster deaths. Three persons were drowned, upsetting a boat in a fishing pond.

WEST VIRGINIA.

GREENBRIER, WHITE SULPHUR SPRINGS, August 28.—It will be two weeks before the official returns are all in, but it is conceded that the vote of the State has been cast for a convention, by a small majority.

ALABAMA.

MOBILE, August 28.—The Register has kindly furnished the following: The steamer Ocean Wave, a low pressure boat, left the city Sunday morning with about two hundred persons on board for an excursion to Fish River, about twenty miles from the city.

On her return trip she stopped at Point Clear, reaching there at 5 o'clock P. M. The boat was made fast; the band and part of the passengers went ashore. After remaining for half an hour, the whistle was blown and the passengers had just got aboard when the boiler exploded with great force, following with a rumbling, hissing sound. Fragments of timber and metal flew in every direction.

The forward part of the boat's cabin was carried completely away. The chimney fell backward toward the rear of the boat, crushing the upper cabin, and the boat immediately sunk with her bow submerged. About sixty or seventy persons were killed and injured by the explosion. So far, the bodies of nineteen dead, eight ladies among the number, have been recovered. Twenty-eight wounded have been brought to the city, and one of the number, a little girl, has since died. The scene was appalling, terrific and heart-rending. Wilder scenes of grief have seldom been witnessed. Frantic cries as they lamented for their lost wives, children, parents and sisters was agonizing to all who had human sympathies. Many of the passengers were little children, and many little hats and bonnets came ashore to tell of the little victims beneath the waves. The Captain William Eston, swam some time with both legs broken, and a boat reached him just too late, and he went down. The two pilots were killed. The engineer and his wife were severely injured, and all the firemen killed.

It is impossible to correctly estimate loss. By some it is supposed that at least thirty or forty persons are still buried in the detris of the wreck on the bottom of the Bay. A diver has gone to the scene of disaster. The accident has cast a gloom over the whole city, and a universal sadness prevails. The streets are crowded with people, and the excitement is intense. The Ocean Wave has been for some time considered unsafe. The boat has always been an unlucky one.

A criminal responsibility rests somewhere, and it should be visited upon those whose recklessness and incapacity it is attributable to. The system of inspections everywhere is loose, careless and reckless. The boiler was not so much exploded as it was torn open with a long seam. It was so rotten as to litterally tear open. Had it been stronger so as to explode with greater violence, the destruction would have been greater. The force of the explosion was upwards and forwards.

ENGLAND.

LONDON, August 28.—The European Syndicate have exhausted the allotment of the per cent. loan by the distribution of 75 per cent. among the subscribers.

An attempt was made to-day by unknown parties to explode the monument to King George the 4th at Kingston, Ireland. Though much blackened by gunpowder, the monument received no real injury.

MIDNIGHT DISPATCHES.

NEW YORK.

NEW YORK, August 28.—At a meeting of the Grand Jury to-day, Recorder Hackett delivered a special charge on the subject of the Westfield boiler explosion. The judge pointed out provisions of the law applicable to the case and circumstances necessary to be found to exist, in order to reach the President of the company, Superintendent and engineer. The Recorder said it is too often the case that subordinates are made scapegoats for erring officials who are over them, and who are more powerful in place and means. If it is possible on the facts and law to hold the President, Directors, etc., of common carriers responsible for accidents happening to passengers, whose lives and limbs they are bound to insure against negligence, then a great and beneficial example would be set these officials. Exacting liberal commutations and fares, they should be held to the utmost vigilance.

He concluded saying: "With a whole nation looking at our judicial action upon this great case, let us all give no room for after researches from any quarter."

NORWAY.

HOMMEFEST, NORWAY, Latitude 70:40 North, July 25.—Du Chaillu, the famous African explorer, has just returned from North Cape, the extreme point of the European Continent, since he left the United States last spring. He has visited Sweden, Finland, Lapland and part of Russia, and has been up the Gulf of Bothenia.

ENGLAND.

LONDON, August 28.—The French deputation, who, since their arrival in Ireland have been met with constant succession of enthusiastic greetings from the people of Ireland. They leave Dublin to-morrow for England.

The report of a treaty of alliance offensive and defensive concluded by Prussia and Italy, rests on the authority of a special dispatch to the London Standard.

Upon the departure of the French deputation from Ireland the bands played American, Irish and French airs. The enthusiasm was intense and bad feeling was evident between the police and people, but no disturbance occurred. The police holding aloof the procession paraded the principal streets and the houses on the line were decorated. It was an extraordinary Fenian demonstration.

FRANCE.

PARIS, August 28.—General Ducrat has been appointed military commander at Bruges.

It is reported that the Radical Deputies will resign their seats in the Assembly and contest the elections in all the departments. The discussion of the report of the committee upon the motion submitted by M. Rives for the prolongation of the power of Thiers will begin in the Assembly to-morrow.

The municipal Council of Paris has resolved to issue, in the form of a lottery, a three per cent. loan for a large amount.

PRUSSIA.

BERLIN, August 28.—The Prussian Cross confirms the report that the second meeting of the German and Austrian Emperor has been arranged, and states that it will take place probably on the 7th of September at Salsebourg. Emperor Francis and Joseph will be accompanied by Count Von Beust.

A firm basis was laid at Gastein for relations whereby Germany and Austria are to assume a joint attitude. Italy has unconditionally agreed to the same policy, and communications have passed between the three governments looking to the establishment of a complete understanding.

VERSAILLES, August 28.—M. Rive's proposal for prolongation of the term of Thiers, will be brought before the Assembly to-day.

A Fine Railway Region.

Bayard Taylor, in a recent letter from the Red River country, finds that the territory west of the Mississippi is one of the most fertile in the world. The probabilities are that there lies, from St. Louis northward far into the regions of Manitoba, and stretching westward to the base of the Rocky Mountains, the richest country in the world. All the railways in this region are succeeding beyond expectation, and surpass all precedent. Iowa has especial claims to consideration; here the Chicago, Burlington and Quincy Railroad, the Burlington, Cedar Rapids and Minnesota, which is a continuation of the same, and other railways feeding these, are among those most worthy of mention. James F. Joy, who is perhaps one of the safest railway men in the country, has selected this region wherein to make a demonstration of success. He invests almost daily in the bonds of the Burlington, Cedar Rapids, and Minnesota Railway by appropriating for that purpose 50 per cent. of the gross earnings of the Chicago, Burlington and Quincy Railroad, derived from the former. There can be no doubt that this region is among the best in the world for railways.

From the Sumter Republican.

☞ The Corporators of the Americus & Hawkinsville Railroad will meet to-day for the purpose of effecting a legal organization, as the building of the road is now a fixed and determined fact. We have heard that an Agent in the employ of the Central ring has, upon several occasions, asserted that this road would not be built, that the Macon and Brunswick Road is a dead institution and hadn't money enough to keep it in running order. Now, we are of the opinion that Mr. Hazlehurst knows what he is about, and has command of sufficient capital to build the road, though the Central may oppose it in all conceivable ways, at least no assistance is asked from the people only the grant of way. We have heard that the company Mr. Hazlehurst represents has bought out the Vicksburg & Eufaula Railroad, paying over $600,000 cash, for that portion of the work already completed. If this be true there need be no fears entertained that the Macon and Brunswick and the Vicksburg and Eufaula Roads will not be effected.

THE KU-KLUX ACT AND MARTIAL LAW. We have quoted the opinions of so many men to show that this act authorizes the President to declare marshal law that it may seem unnecessary to furnish more authority on that point. Yet as leading papers in Virginia have maintained that such is not the fact, it may be not amiss to reproduce what the Hon. George H. Pendleton, of Ohio, says inregard to it. We quote from a speech made by him at Loveland, Ohio, on the 22d instant:

"The present Congress passed a Ku-Klux bill. Do you remember its provisions:

Whenever the President shall believe that in any State a combination of persons shall seek to deprive any man of his rights, the President may take jurisdiction of the subject, and if in his opinion the State authorities shall be unable or unwilling to redress the wrong, he may suspend the writ of *habeas corpus*, declare martial law, oust the authorities of all their powers and functions, shut up the courts, dismiss the juries, unseat the judges, and take redress and punishment into his own hands."—*Dispatch.*

A Party of Faction.

The Radical party has become a party of factions. In New York they have the Greeley and the Conkling factions. In Alabama they have the Spencer and the Warner factions. In Pennsylvania they have Cameron and the Geary factions. In Louisiana they have the Warmouth and Dunn factions. In North Carolina they have the Holden and the Caldwell factions. In Ohio they have the Wade and the Noyes factions. In Missouri, they have McClung and the Gratz Brown factions. In Illinois they have the Trumbull and Logan factions. In Virginia they have the Porter and Lewis factions, in Massachusetts the Butler and anti-Butler factions. In Arkansas the McDonald and the Clayton factions. In every direction the leaders are tearing each other to pieces, and we trust they will succeed most admirably.—*Press and Herald.*

GRANT'S DISPATCH TO THE EMPEROR OF GERMANY.—Rice, the negro minstrel, "brings down the house" by this:

I went to dat ball, ye see, and all de big fellers was dere. I was dere. Grant was dere, Nay, and all dem fellows but King William.

Interlocutor—Why was he not there?

Rice—Well ye see, he had a reception at Berlin, and couldn't come. De people was a-throwin' segars and diamond pins, and pups and canes, and oh! eberyting at him. He stopped dem and said it wasn't becoming for de Chief Magistrate ob a great nation to receive such tings, and he wouldn't have it. Well, ye see, Grant heard dis, and he rushed like mad down to de telegraph office and sent a dispatch to Billy, saying: My dear Bill—If you don't want 'em, send 'em over. I'll take 'em.

THE CHAMPION FAMILY.—The Springfield Republican calls a family in Ohio, which has eighteen children, "the champion family." This is a mistake; the real champion family is the Grant family. The number of its children is not large, but its offshoots and relations are almost countless, and they are all successfully quartered upon the treasury. No other family in the world can approach the Grant family in the talent its chief exhibits for pensioning his worthless relations upon the public crib.—*New York Sun.*

☞ Of the students who were in attendance at Leipsic University when the late European war broke out, 400 enlisted in the German armies. Forty-eight of these were killed in battle, twelve died of disease, and two died by accident. The University recently had a funeral celebration to honor their memory.—*Patriot.*

☞ A terrible Ku-Klux outrage has escaped the Radical newspapers. It occurred in North Carolina. A colored preacher in that State received the following note: "REVEREND AND DEAR SIR: You must either quit preaching or quit stealing hogs."—*Ledger.*

Telegraphic Markets.

NEW YORK, August 28.—Cotton quiet and firm; middling uplands 19½; Orleans 19¾; sales 1,300 bales.

Flour quiet and unchanged; common to fair extra $5 90a6 95; good to choice $7a9. Whisky firmer 93a93½. Wheat heavy at 3a4 cents lower. Corn slightly favors buyers at 66a67. Rice firm at 8¼a9¼. Pork a shade firmer $14 75a14 87½. Lard strong; kettle 10. Naval stores steady. Tallow steady. Freights firm.

Money unchanged. Sterling dull at 9a9½. Gold 12½a12¾. Governments steady and dull. 62s 14¼. State bonds heavy. Tennessees and North Carolinas heavy, others dull. Tennessees 75; new 75. Virginias 63; new 70. Louisianas 65; new 60. Levees 70; 8s 83. Alabamas $1 00; 5s 67. Georgias 83; 7s 90. North Carolinas 44; new 25. South Carolinas new 37½.

Later—81s 18¼; 62s 14¼; 4s 14¼; 5s 14¼; new 14¼; 7s 14¼; new 13¼; 7s 13¼; 8s 13½; 10-40s 11¼.

ST. LOUIS, August 28.—Flour dull and unchanged. Corn firm and inactive. Whisky 88½a[illegible] Bagging quiet. Pork $13. Bacon in good demand; shoulders 6½; clear sides 8. Lard prime kettle 8½.

CINCINNATI, August 28.—Flour steady. Corn steady. Pork in fair demand at $12 50a13. Lard, 9½ asked. Bacon in fair demand; shoulders 6¼; sides 7½. Whisky 89.

LOUISVILLE, August 28.—Provisions firm at full rates. Pork $12 75. Lard 9½. Bacon shoulders 6½; clear sides 7½. Whisky 88.

KNOXVILLE, August 28—Cotton quiet and firm; low middlings 16½; net receipts 1,000; exports coastwise 877; sales 200; stock 85.

Flour dull and nominal; superfine $4 50; double extra $5 25; treble extra $5 37½. Corn quiet; mixed 66; yellow 67; white mixed 66; white [illegible]. Oats quiet at 45a 55. Hay dull; [illegible] $28; prime $27a28. Bran dull at $1 65. Pork dull and held at $14. Bacon firmer; shoulders 7a7½; clear rib sides 7¾a8¼.

Sugar-cured hams 10a10½; choice 14a15. Lard dull; tierce 10½a10¾; keg 11¼a12. Sugar dull; good, common to fair 9¼a10¼. Whisky quiet; Western rectified 92a93. Coffee—no stock.

Gold 11½. Sight Exchange ¼ premium. Bank Sterling 22½.

WILMINGTON, August 28.—Cotton quiet; middlings 17½; net receipts 15; sales 4; stock 345.

MOBILE, August 28.—Cotton quiet; middlings 18; net receipts 217 bales; sales 50; stock 20,911.

NORFOLK, August 28.—Cotton steady; middlings 17; net receipts 360 bales; exports coastwise 324; sales 20; stock 70.

BALTIMORE, August 28.—Cotton firmer and held higher; middlings 18¾a18½; net receipts 99 bales; gross 107; sales 200; stock 95.

Flour firm and unchanged. Wheat active. Corn quiet. Pork quiet at $14. Bacon active with and advancing tendency; shoulders 7. Lard steady at 10a10½. Whisky 92½.

BOSTON, August 28.—Cotton active; middlings 19½; net receipts 182 bales; gross 2,641; sales 300; stock 8,000.

CHARLESTON, August 28.—Cotton dull; middlings 16; net receipts 15 bales; exports coastwise 127; stock 2,209.

GALVESTON, August 28.—Cotton strong; middlings 16; net receipts 261 bales; sales 1,200; stock 10,661.

PHILADELPHIA, August 28.—Cotton firmer; middlings 19½.

SAVANNAH, August 28.—Cotton in moderate demand; low middlings 17½; net receipts 61 bales; exports coastwise 264; sales 20; stock 3,328.

MEMPHIS, August 28.—Cotton market bare; middlings 17½.

AUGUSTA, August 28.—Cotton firm; middlings 17½; net receipts 20 bales; sales 23.

PARIS, August 28.—Rentes 55f. 95c.

LIVERPOOL, evening, August 28.—Cotton closed strong; uplands 9½; Orleans 9¾; sales 15,000 bales; speculation and export 3,000. Turpentine 36 to 37s.

Special Notices.

AN ELEGANT PIANO, SLIGHTLY SECOND hand, 7 octave, carved legs, extra fine tone, may be had at a rare bargain on application at the Carpet House of S. S. KENDRICK & SON, Marietta Street.
aug29-d3t

New Advertisements.

WASHINGTON STREET

Female School.

THE Exercises of this School (formerly under control of Mrs. McCandless) will be resumed on MONDAY NEXT by Miss Tallulah Ellis. Terms as heretofore.

Good references in Atlanta and South Carolina given if desired.
aug29-d3t

Horse and Phaeton FOR SALE.

THE HORSE is perfectly kind and the Phaeton is in good order, with single and double harness. Terms reasonable. Call between 9 and 10 o'clock, A. M., on W. T. BRANTLY, Washington street.
aug29-d3t

NOTICE.

STRAYED or stolen from my place near East Point, about 7 miles from Atlanta, on the 21st of August, one light sorrel MARE, about eight years old, heavy mane and tail, white spot in forehead, right hind leg white. Any information given to J. T. Pendleton, attorney at law, Atlanta, Ga., of the whereabouts of said Mare will be liberally rewarded.
aug29-d3t GEORGE WILY.

Atlanta Select School For Girls,

Pryor Street, near Wesley Chapel,

WILL open MONDAY, September 4th. Terms $5 00. Languages and Music extra.

Payments monthly in advance. No pupil received for less than three month.

For circulars apply to
aug29-d1w O. ROCKWELL, Principal.

University High School, Atlanta, Ga.

THE Exercises of this School will be resumed in the basement of the Oglethorpe University Building, corner of Washington and Mitchell streets, on MONDAY, the 11th, of September, 1871.

PROF. J. A. RICHARDSON, A. M.,
Late of the Atlanta High School, Principal.
Terms reasonable. aug29-d1f

Dissolution Notice.

THE firm of H. H. WITT & CO. has this day been dissolved.

G. C. DENO

Has purchased the Stock of FAMILY GROCERIES, and will continue the business at their Old Stand on Peachtree Street.

All the debts of the firm will be settled by H. H. Witt.
H. H. WITT,
aug29-d1w G. C. DENO.

In the District Court of the United States—For the District of South Carolina.

In the District Court—In Bankruptcy.

William S. Brown, Assignee of Keese & McCully, Bankrupts, against Mrs. Adaline Keese, Arthur P. Hubbard and others. Petition to set aside conveyance for relief, etc.

TO the Defendants, Mrs. Adaline Keese, Lewis Cleveland, Margarett Cleveland, Eugenia Keese, Catherine Keese and Harriet Keese:

By virtue of an order granted in the above mentioned cause by Judge George S. Bryant, Judge of the United States District Court for the District of South Carolina, you and each of you are hereby required to answer the petition in this action within thirty days from the publication hereof; and failing to answer within the time aforesaid, the plaintiff will apply to the Court for relief demanded in the petition.

B. F. WHITNER, Sol. for Pet'r.
Anderson, S. C., August 25th, 1871.
aug29 d1aw3w

Huntsville Female College,

(Huntsville, North Alabama.)

Rev. J. G. WILSON, D.D., President.

NINE SUPERIOR TEACHERS!

Eighteenth Annual Term.

Opens First Monday in September 1871.

TERMS PER ANNUM:

Board and English Tuition........$250
Music........60

One half in advance, the other half, 1st February.
Send for Catalogue to the President.
aug29d3t&w3w

University of Nashville,

DEPARTMENT OF

MEDICINE AND SURGERY.

FACULTY OF MEDICINE.

William K. Bowling, M. D., Theory and Practice of Medicine.
Charles K. Winston, M. D., Obstetrics.
J. Berrien Lindsley, M. D., Chemistry.
Paul F. Eve, M. D., Operative and Clinical Surgery.
William T. Briggs, M. D., Principal and Practice of Surgery.
Thomas L. Maddin, M. D., Institutes of Medicine.
William L. Nichol, M. D., Materia Medica.
Thomas B. Buchanan, M. D., Anatomy.
Van S. Lindsley, M. M., Practical Anatomy.

The next regular Course of Instruction will begin on Monday, the 2d of October, 1871, and end on the first day of March, 1872. The Anatomical Room will be open the 18th of September.

FEES.—For Tickets to the entire course, $50 00; Matriculating Fee, $5 00; Practical Anatomy, $10 00; Graduating Fee, $20 00.

Board from $4 to $5 a week. Write, for information, to T. B. BUCHANAN, M. D., Sec'y of the Faculty.
aug29-d1m

WESTERN & ATLANTIC RAILROAD.

ATLANTA, GA., JUNE 29, 1871.

LOOKOUT MOUNTAIN,

From Atlanta, Ga.

TICKETS FOR THE ROUND TRIP, Nine Dollars and Seventy-five Cents—including Stage Fare—can be had on application to J. H. PORTER, General Ticket Agent, Union Passenger Depot, Atlanta.

E. B. WALKER,
Master Transportation.
june30—dtm (inside)

NOTICE.

MR. E. B. WHITMAN has resigned his position as Superintendent of the Stone Mountain Granite Company. Any one wishing to procure GRANITE will address the Stone Mountain Granite Company, at Stone Mountain, or the undersigned at Atlanta.

JOHN T. MEADOR,
aug27-d3t Pre. Stone Mountain Granite Co.

THE SECOND TERM

OF THE

The Sixth Annual Session

OF THE

McDonough St., Female School

WILL COMMENCE

Wednesday, September 6th,

AND END

Friday, December 22d, 1871.

ALL the branches of a liberal ENGLISH EDUCATION are taught, with LATIN, GERMAN, FRENCH, MUSIC, DRAWING, and PAINTING.

Miss Laura A. Haygood,
PRINCIPAL

M'lle E. Sterchi,
TEACHER OF FRENCH, GERMAN, & PAINTING.

Mrs. G. B. Haygood,
TEACHER OF PRIMARY DEPARTMENT.

W. L. Hensler,
PROFESSOR OF MUSIC.
aug27-d6t

Attention Coal Consumers.

ALL PERSONS desiring to lay in their winter supply of BEST COAL CREEK COAL will find it to their interest to call on me, at my office, at the store of Brumby & McPherson, No. 13 Whitehall street. I will sell COAL until the first of September, at the remarkably low price 23 cents per bushel, or $5 75 per ton in car load lots. C. McEWEN,
Agent for McEwen, Wily & Co., Miners and Dealers.
aug26-d4t

THE LEFFEL'S UNRIVALLED AMERICAN DOUBLE TURBINE WATER WHEEL,
Mill Gearing, Shafting & Pulleys
STEAM ENGINES & BOILERS.
POOLE & HUNT, BALTIMORE MD.
SEND FOR A CIRCULAR.
nov5—deod&wly

Echols & Wilson,

WILL MAIL their large and handsomely illustrated

CATALOGUE AND PRICE LIST,

Postage prepaid to applicants.
aug22—d1m

MEDICAL NOTICE.

DR. D. O. C. HEERY has resumed the practice of his profession, and tenders his Professional Services to the citizens of Atlanta and surrounding country, in MEDICINE, SURGERY AND OBSTETRICS. Office on Marietta street, opposite the Tremont House, where he can be found at all times, except when professionally engaged.
aug27-d1w

TO THE HONORABLE

Superior Court

OF FULTON COUNTY, GEORGIA:

V. DUNNING, J. P. LOGAN, G. W. D. COOK, J. D. CUNNINGHAM, H. P. CLARK, L. NATHANS, and J. L. RODGERS, represent that they desire to become a body corporate under the name of "THE CHRYSTAL SPRING ICE COMPANY." 2. They desire to transact business in the county of Fulton, and elsewhere in the State of Georgia. 3. The object of their association is by a union of capital, to manufacture and sell ice. 4. The amount of capital to be employed by them, to be actually paid in, is thirty-two thousand dollars. They ask that publication be made, and a charter granted to them in accordance with the laws of Georgia.

SIDNEY DELL,
Attorney for Petitioners.
Dated August 25, 1871.

A true extract from the Minutes of said Court.
August 25, 1871. W. R. VENABLE, Clerk.
aug27-d1wat

Turnip seed,

FRESH AND GENUINE

ALL Varieties at ECHOLS & WILSON,
aug22—d1m Broad Street (by the Bridge.)

George Page & Co.,

No. 5 N. Schroeder Street, Baltimore.

Manufacturers of PORTABLE AND STATIONARY

STEAM ENGINES AND BOILERS

PATENT IMPROVED, PORTABLE

Circular Saw Mills,

Gang, Mulay and Sash Saw Mills,

GRIST MILLS, TIMBER WHEELS, SHINGLE MACHINES, Etc. Dealers in Circular Saws, Belting and Mill supplies generally, and manufacturer's agents for Leffel's Celebrated Turbine Water Wheel, and every description of Wood Working Machinery.

AGRICULTURAL ENGINES A SPECIALTY.

☞ Send for discriptive Catalogues & Price Lists.
nov5-deod&wly

STUDWELL BROTHERS,

17, Murray Street,

NEW YORK.

MANUFACTURERS AND JOBBERS OF

BOOTS & SHOES,

EXPESSLY FOR

SOUTHERN TRADE

JOSEPH LA BOYTEAUX.
aug 3-eod3m Salesman

MUSIC.

DR. F. A. WURM, the well known Professor of Music, and his son, A. F. WURM, are prepared to give lessons in Music, both

Vocal and Instrumental,

Piano, Organ, Harp, Guitar, Violin, etc., etc.

Also, to furnish Music on all occasions by their own Band—both BRASS AND ORCHESTRAL.

Music arranged for Bands at moderate terms.

All orders left at the Post-office, care Messrs. Beerman & Kuhrt, or at the store of these gentlemen on Whitehall street, will meet with prompt attention.
aug22—d1aw3m

TAX NOTICE.

THE BOOKS of the Tax Receiver and Collector of the city will be closed on the first day of September. All those that do not give in by that time will certainly be DOUBLE TAXED.

The Tax Ordinance of the city require all persons living in the city, on the first day of April, between the ages of twenty-one and forty-five, except Ministers of the Gospel, Railroad Conductors, Engineers, and active Firemen, shall give in and pay a tax of Three Dollars for street purposes; also, a tax of One Dollar for school purposes. This tax extends up to sixty years of age.

The Tax Ordinance of the city also requires all persons owning horses, wagons, buggies or carriages of any kind, on the first day of April, except those that are owned and used as Livery property, or as licensed wagons and drays, shall be given in and paid for at one per cent.

The Ordinance further requires all persons having money, bonds, stocks or solvent debts, on the first of April, shall give in and pay to the city one per cent.; and it further provides that all persons owning furniture, household or kitchen, pianos, or other musical instruments, over and above Three Hundred Dollars, shall give in and pay thereon.

The Ordinance makes it my duty to issue executions against all defaulters as above for double tax.

JOHN THOMAS,
aug29—dtf Receiver and Collector.

CATALOGUES GOTTEN UP IN THE MOST approved style at THE CONSTITUTION office.

R. R. R.

RADWAY'S READY RELIEF CURES THE WORST PAINS IN FROM ONE TO TWENTY MINUTES. NOT ONE HOUR after reading this advertisement need any one SUFFER WITH PAIN.

RADWAY'S READY RELIEF IS CURE FOR EVERY PAIN.

It was the first and is The Only Pain Remedy

that instantly stops the most excruciating pains, allays inflammations, and cures Congestions, whether of the Lungs, Stomach, Bowels, or other glands or organs, by one application.

IN FROM ONE TO TWENTY MINUTES, no matter how violent or excruciating the pain the Rheumatic, Bed-ridden Infirm, Crippled, Nervous Neuralgic, or prostrated with disease may suffer

RADWAY'S READY RELIEF WILL AFFORD INSTANT EASE.

Inflammation of the Kidneys, Inflammation of the Bladder.
Inflammation of the Bowels, Congestion of the Lungs.
Sore Throat, Difficult Breathing, Palpitation of the Heart.
Hysterics, Croup, Diphtheria, Catarrh, Influenza.
Headache, Toothache, Neuralgia Rheumatism.
Cold Chills, Ague Chills.

The application of the READY RELIEF to the part or parts where the pain or difficulty exists will afford ease and comfort.

Twenty drops in half a tumbler of water will in a few moments cure Cramps, Spasms, Sour Stomach, Heartburn, Sick Headache, Diarrhea, Dysentery, Colic, Wind in the Bowels, and all Internal Pains.

Travelers should always carry a bottle of Radway's Ready Relief with them. A few drops in water will prevent sickness or pains from change of water. It is better than French Brandy or Bitters as a stimulant.

FEVER AND AGUE.

Fever and Ague cured for fifty cents. There is not a remedial agent in this world that will cure Fever and Ague, and all other Malarious, Billious, Scarlet, Typhoid, Yellow, and other Fevers (aided by RADWAY'S PILLS) so quick as RADWAY'S READY RELIEF. Fifty cents per bottle.

HEALTH! BEAUTY!!

Strong and Pure Rich Blood—Increase of Flesh and Weight—Clear Skin and Beautiful Complexion secured to all.

Dr. Radway's Sarsaparillian Resolvent

Has made the most astonishing Cures; so quick, so rapid are the changes the Body undergoes, under the influence of this Truly Wonderful Medicine, that EVERY DAY AN INCREASE IN FLESH AND WEIGHT IS SEEN AND FELT.

THE GREAT BLOOD PURIFIER.

Every drop of the SARSAPARILLIAN RESOLVENT communicates through the Blood, Sweat, Urine, and other fluids and juices of the system the vigor of life, for it repairs the wastes of the body with new and sound material. Scrofula, Syphilis, Consumption, Glandular disease, Ulcers in the throat, Mouth, Tumors, Nodes in the Glands and other parts of the system, Sore Eyes, Strumorous discharges from the Ears, and the worst forms of Skin diseases, Eruptions, Fevers, Sores, Scald Head, Ring Worm, Salt Rheum, Erysipelas, Acne, Black Spots, Worms in the Flesh, Tumors, Cancers in the Womb, and all weakening and painful discharges, Night Sweats, Loss of Sperm and all wastes of the life principle, are within the curative range of this wonder of Modern Chemistry, and a few days' use will prove to any person using it for either of these forms of disease its potent powers to cure them.

If the patient, daily becoming reduced by the wastes and decomposition that is continually progressing, succeeds in arresting these wastes, and repairs the same with new material made from healthy blood—and this the SARSAPARILLIAN will and does secure—a cure is certain; for when once this remedy commences its work of purification, and succeeds in diminishing the loss of wastes, its repairs will be rapid, and every day the patient will feel himself growing better and stronger, the food digesting better, appetite improving, and flesh and weight increasing.

Not only does the SARSAPARILLIAN RESOLVENT excel all known remedial agents in the cure of Chronic, Scrofulous, Constitutional, and Skin diseases; but it is the only positive cure for

Kidney and Bladder Complaints

Urinary, and Womb diseases, Gravel, Diabetes, Dropsy, Stoppage of Water, Incontinence of Urine, Bright's Disease, Albuminuria, and in all cases where there are brick dust deposits, or the water is thick, cloudy, mixed with substances like the white of an egg, or threads like white silk, or there is a morbid, dark, bilious appearance, and white bone-dust deposits, and when there is a pricking, burning sensation when passing water, and pain in the Small of the Back and along the Loins.

Price $1 Per Bottle.

DR. RADWAY'S Perfect Purgative Pills,

Perfectly tasteless, elegantly coated with sweet gum, purge, regulate, purify, cleanse and strengthen. Radway's Pills for the cure of all disorders of the Stomach, Liver, Bowels, Kidneys, Bladder, Nervous Diseases, Headache, Constipation, Costiveness, Indigestion, Dyspepsia, Biliousness, Bilious Fever, Inflammation of the Bowels, Piles, and all derangements of the Internal Viscera. Warranted to effect a positive cure. Purely Vegetable, containing no mercury, mineral, or deleterious drugs.

☞ Observe the following symptoms resulting from Disorders of the Digestive Organs:

Constipation, Inward Piles, Fulness of the Blood in the Head, Acidity of the Stomach, Nausea, Heartburn, Disgust of Food, Fullness or weight in the Stomach, Sour Eructations, Sinking or Fluttering at the Pit of the Stomach, Swimming of the Head, Hurried and Difficult Breathing.

A few doses of RADWAY'S PILLS will free the system from all the above named disorders. Price 25 cents per box. SOLD BY DRUGGISTS.

READ "FALSE AND TRUE." Send one letter stamp to RADWAY & CO., No. 87, Maiden Lane, New York. Information worth thousands will be sent you.
july6-d&wly

DR. TUTT'S SYRUP OF SARSAPARILLA AND QUEENS DELIGHT.

THIS VALUABLE PREPARATION combines all the Medicinal virtues which long experience has proven to possess the most safe and efficient Alterative and deobstruent properties for the cure of Scrofula,

King's Evil,
White Swellings,
Ulcers,
Cancerous and Indolent Tumors,
Mercurial and Syphilitic Affections,
Enlargement and Ulceration of the Bones, Glands, or of the Womb, Spleen and Kidneys.

All the various Diseases of the Skin, such as, Tetter,
Ringworms,
Boils,
Pimples, Sore Eyes, &c.,
Nervous Affections,
Dropsy and all Diseases Originating from a Depraved state of the Blood.

Also, many affections peculiar to Females, as, Suppression,
Irregularity,
Leucorrhœa or Whites,
Sterility,
Ovarian and Uterine Dropsy, etc., etc.

IT IS PURELY VEGETABLE.

FOR SYPHILIS, and all its train of evils, it is a SURE ANTIDOTE.

Prepared at the Laboratory of
WILLIAM H. TUTT, AUGUSTA, GA.

☞ For Sale by Dealers in Medicine everywhere.
my17-deod 6m

IMPORTANT NOTICE TO

CONSUMERS OF DRY GOODS.

All Retail Orders amounting to $20 and Over Delivered in any Part of the Country FREE OF EXPRESS CHARGES.

HAMILTON EASTER & SONS, OF BALTIMORE, MD.,

In order the better to meet the want of their Retail Customers at a distance, have established a

SAMPLE BUREAU,

and will, upon application, promptly send by mail full lines of Samples of the Newest and most Fashionable Goods, of FRENCH, ENGLISH and DOMESTIC MANUFACTURE, guaranteeing at all times to sell as low, if not at less prices, than any house in the country.

Buying our goods from the largest and most celebrated manufacturers in the different parts of Europe, and importing the same by Steamers direct to Baltimore, our stock is at all times promptly supplied with the novelties of the London and Paris markets.

As we buy and sell only for cash, and make no bad debts, we are able and willing to sell our goods at from TEN TO FIFTEEN PER CENT. Less Profit than if we gave credit.

In sending for samples specify the kind of goods desired. We keep the best grades of every class of goods, from the lowest to the most costly.

Orders unaccompanied by the cash will be sent C. O. D.

PROMPT-PAYING WHOLESALE BUYERS are invited to inspect the Stock in our Jobbing and Package Department.

Address: HAMILTON EASTER & SONS,
197, 199, 201 and 203 West Baltimore Street, Baltimore, Md.
nov5-deodly

Atlanta Water Cure.

DR. F. KALOW, late of Germany, would respectfully inform the citizens of Atlanta and the surrounding country that he has opened an establishment on Hunter street, in the Larendon House, for the cure of all chronic diseases. Special attention given to the following diseases: Liver Complaint in all its forms, Syphilis, in all its forms, Fevers, Epilepsy, Sterility, Asthma, Lameness, Nervousness, and diseases peculiar to women, &c.

I refer to the following persons, who have been and are being treated at my establishment: Mr. J. N. Rucker, of Chapman, Rucker & Co., Maj. W. F. Cox, of Cox & Hill, Capt. J. M. Hill, John and James Lynch, T. J. Hightower & Co., J. Fleishel, Brown & Kurtz.

Macon Telegraph, Savannah Republican and Montgomery Advertiser please copy as above, and send bill to this office.
june13—Tues&Sun

Guardian's Sale.

BY virtue of an order of the Honorable Court of Ordinary of Fulton county, Georgia, will be sold before the Court-house door, in Atlanta, on the first Tuesday in September next, a neat new four room Cottage, Servants' house, etc. and a lot fronting [illegible] feet on Whitehall street, and running back the same width, three hundred and forty-nine feet, more or less, to a twenty foot alley in the rear—being part of land lot eighty-five, fourteenth district of Fulton county, and known in the subdivisions of the Collier property on Whitehall street, as lot seven. Also undivided half interest in said house and lot will be sold as the property of Sallie V. Coart, and the other undivided half interest as the property of Ella E. Coart, minor. To be sold to change investment. Terms cash.

WM. A. [illegible],
Guardian of Ella E. Coart.
july30—d1aw4w Printer's fee [illegible]

SHOWMEN WOULD DO WELL TO GIVE THE CONSTITUTION office a call before going elsewhere to have their Printing done.

The Daily Constitution.

ATLANTA:

TUESDAY, AUGUST 29, 1871.

City Intelligence.

INDEX TO NEW ADVERTISEMENTS.—Huntsville Female College, Rev. J. G. Wilson, D. D., President, opens first Monday in September.

Washington street Female School, by Miss Tallulah Ellis, will be resumed on Monday next.

Atlanta Select School for Girls, O. Rockwell, Principal, will open September 4th.

Read the advertisement of the University of Nashville.

The firm of H. H. Witt & Co. was dissolved on the 26th.

A light sorrel Mare has strayed or been stolen from George Wily's place near East Point.

Petition to set aside Conveyance for Relief, etc.

Rev. W. T. Brantly offers a horse and Phaeton for sale.

Send your job work to THE CONSTITUTION Job Office.

HORSE AND PHAETON for sale. See notice of Dr. W. T. Brantley.

PERSONALS.—Colonel Washington Poe, of Macon, and Judge Reese, of Madison, are guests at the Kimball House.

THE CALABOOSE boasted yesterday of thirty-five inmates. Most of whom were taken out for exercise on the Loyd street culvert.

GOV. BULLOCK.—The report that was circulated yesterday, to the effect that Governor Bullock had returned from the North, was without foundation.

THE DEPOT.—The center post of the Passenger Depot was being repaired yesterday. It was somewhat twisted from its proper position a short time ago.

THE STATE ROAD BOOKS.—We learned late yesterday that the State Road books are in *statu quo*—that is, in the possession of the umpire chosen by the different parties claiming them.

RELIGIOUS services will be held in the First Presbyterian Church in this city every morning and every evening this week, commencing at 9 o'clock and continuing for one hour. The public are cordially invited to attend.

CHARLES W. HUBNER, ESQ., has been permanently installed as Local of the New Era. Charlie is clever as well as talented, and we bid him a warm welcome into the fraternity in his new capacity.

MORRISON & BAIN.—These gentlemen keep a most excellent hardware store on Whitehall street, and are prepared to serve customers, either at retail or wholesale. Drop in and see them. They deserve good patronage.

A NUISANCE has been created on Pulliam street by elevating that street in a ravine so that a regular pond has been formed on the east side. Unless abated, this water will soon become stagnant and will breed disease.

THE MAYOR'S COURT.—This tribunal was crowded yesterday, as is generally the case on Monday, on which days the cases of drunkenness occurring on Saturday and Sunday are consolidated for judgment. Twenty-seven were disposed of.

LOUIS SAVARESE is well known to the Savannah public for his superior fresh and saltwater fish, shad, oysters, terrapin, game, fruits, etc. Parties desiring anything in that line will find it to their interest to call on the brother of Mr. Savarese, on Marietta street, just above John Peel's.

WASHINGTON STREET FEMALE SCHOOL.—By reference to an advertisement in another column it will be seen that the exercises of this school will be resumed on Monday next, under the management of Miss Tallulah Ellis, recently from South Carolina. Miss E. was Mrs. McCandless' assistant during the last session, and we learn has been very strongly recommended to the patrons of the school by that lady. A competent assistant has been secured, and we are pleased to learn that her prospect is flattering.

UNIVERSITY HIGH SCHOOL.—From our advertising columns it will be seen that Prof. J. A. Richardson, late of the Atlanta High School, and now Principal of the above Institution, will open the School the 11th of September.

The qualification, reputation, and ability of Prof. Richardson, requires no laudatory notice from us. As an instructor of youth, he has invariably given satisfaction to his friends and patrons. We take pleasure in recommending his school to the public for their patronage.

ANNIVERSARY OF WENONA LODGE OF GOOD TEMPLARS.—Last night the Skating Rink Hall was brilliantly illuminated and a large number of ladies and gentlemen were present to witness the exercises. The speech of the boys and girls were highly creditable. The Hall was decorated with evergreen with here and there a banner floating to indicate the mottoes which have been adopted by the Lodge. Appropriate refreshments were handed around, and during our limited stay, the scene presented itself as one of exceeding pleasure and interest to all who admire the cause of temperance.

DR. ORME'S RECEPTION.—Last night Professor Louis H. Orme gave a reception to the graduating class of the Atlanta Medical College. A number of prominent citizens were present, and the graduating class appeared to enjoy themselves exceedingly. The Professor, by his hospitable manners and the excellence of the refreshments won the approbation and secured the enjoyment of all present. Col. Lowe and Dr. Billups furnished good music and delighted all, this class number about twenty-five, their examination will take place to-morrow and the next day, and the commencement exercises will take place on the first of next month, the members of the class will doubtless go to their homes with pleasing recollections of Dr. Orme and his reception.

UNIVERSITY OF NASHVILLE, DEPARTMENT OF MEDICINE AND SURGERY.—In another part of the CONSTITUTION will be found an advertisement of the above excellent institution. The ability of the Professors, the thoroughness of the instruction imparted, and the great success of the University, are all well known.

The regular course of instruction in the University, begins on the 3d of October. The Anatomical room will be opened on the 18th of September. Young men desirous of availing themselves of an excellent opportunity, for acquiring a thorough course of instruction, would do well to patronize the University of Nashville. The institution is in a flourishing condition, and is the largest medical college in the South.

ATLANTA, GA., August 28, 1871.—*Mr. Local*: It being reported that the walls of the First M. E. Church had settled and given away, in consequence of the severe storm on Saturday night, I take this occasion to say, that I have made a thorough examination in presence of the building committee, and find that there is not the slightest danger involving the security and safety of the walls; that the breaking of the outer course, or casing at base of buttresses on tower, does not in the least affect the center or main walls, which are safe and sound. The main tower is constructed in such a manner that it would be hard to conceive how it could fall, the walls at base being three feet eight inches thick, resting upon a solid rock. Had the walls settled, it is apparent that vertical cracks would have exhibited themselves at the angles of corner buttresses. In my opinion the walls will stand until taken down by hands.

W. H. PARKINS, Architect.

THOSE BOOKS.—Matters are still in statu quo. The gentlemen requested to take charge, have not yet signified their consent. The following letter we give to the public for what it is worth. We shall say no more, and await occurrences. There is a vast amount of ink and gas being uselessly wasted in this matter. There is no sense in making a big fuss just to be writing. When facts transpire we shall give them:

OFFICE SUP'T WESTERN AND ATLANTIC RAILROAD, }
ATLANTA, GA., August 28, 1871. }

HON. H. P. FARROW, Attorney Western and Atlantic Railroad—Dear Sir: I have read with much interest the correspondence between yourself and the late discharged Book Keeper of the road in relation to the custody of the books, and heartily approve and fully endorse your course. There was no desire on my part to secrete, alter, take away, mutilate or destroy any book or paper belonging to the road, and my whole object in turning them over to you was to have them in such hands as to prevent this being done by others.

You have called on Messrs. Hammock, Redwine and Rawson to be present with you during the handling of the books. To this I have no objection, for though personally acquainted with only one of these gentlemen, (Mr. Rawson,) still I know them by reputation, and am satisfied that they will honestly discharge the duties devolved upon them, and in that they shall have my cheerful and cordial co-operation. Any thing that I can do for their comfort, while engaged in this duty, will be done with pleasure; and if agreeable to you, I would respectfully suggest that you offer them the Attorney General's office in which to keep such books and papers as the appointed Book Keepers may desire to refer to. I desire to say that I wish every courtesy extended to these gentlemen, and to you as well as to all citizens who may desire to examine any of the books or papers of the Western and Atlantic Railroad. Very truly yours,

FOSTER BLODGETT,
Superintendent Western and Atlantic Railroad.

STATE ROAD MATTERS.

Preliminary Examination of Mr. W. D. R. Millar, of Savannah, before Judge Hopkins.

Yesterday afternoon Judge Hopkins sat in the Superior Court room as a Committing Court, for the preliminary examination of Mr. W. D. R. Millar, of Savannah, Georgia, who was charged with cheating and swindling the State of Georgia out of seven thousand five hundred dollars. A number of citizens were in attendance to witness the trial, and General Gartrell, who represented the defendant, moved to dismiss the warrant upon the ground that the offense was not sufficiently set forth to put the defendant upon notice of what he had to defend.

Colonel L. E. Bleckley, Messrs. Hill & Candler, Major Geo. Hillyer, Major Hargroves, Col. Cowart and Solicitor General Howell appeared for the State, and the Solicitor General argued that the law did not require the setting forth of the charge as completely as would be necessary to sustain an indictment. His Honor sustained the position of General Gartrell and dismissed the warrant. General Gartrell then moved to discharge the prisoner, but His Honor allowed the attorneys for the State to prepare a new warrant, under which Millar was re-arrested by Constable Washington Johnson. General Gartrell said that the second warrant did not fully set forth the charge, but as the opposite counsel had notified him of the particular transaction on which the charge was based he would go to the trial.

A. R. CULBERSON

was sworn for the State and testified; That he was Clerk of the Railroad Commission; that a claim of seven thousand and four hundred and eleven dollars was presented to the Board by defendant about the 27th day of January, 1871, which claim was audited; several different accounts which were summed up to make the above amount were produced and identified by witness; these accounts were certified as correct by E. F. Blodgett, purchasing agent, and by Messrs. Wrenn, Mullins, A. L. Harris; witness then explained the *modus operandi* of getting accounts audited and paid before the Railroad Commission.

Cross examined—Witness' impression was that Millar was sworn, but on that point he was not positive. Does not remember whether or not Major Hillyer examined the books to find out the correctness of Millar's account. Millar had no attorney before the board. There are three records of the proceedings of the board. The paper in question was in the possession of Mr. McCalla, General Book keeper of the road. The paper was filed away; did not hand them to McCalla. The papers were ordered filed away by the board. Major Hillyer was diligent in scrutinizing all claims.

MAJOR GEORGE HILLYER

was next sworn and testified that he was a member of the Railroad Commission; that he remembers Millar's claim. Millar was examined; the claim was audited on the statements of Millar and the certificates. Does not remember whether Millar was sworn; witness took this claim and tried to see the auditors book, but the auditor was out; saw a pass book and this claim was not in it.

Cross examined—Thinks his board was organized about the 10th of January last; this claim was audited while the commissioner sat in the depot. There was no division in the board about auditing this account; does not know positively that Millar was sworn, but thinks he was. If there had been any ground of suspicion the account would not have been passed. It was customary for the Board to rely upon the contracts made by the purchasing agent and officers of the road.

JOSEPH FRY

was next sworn, who testified that he was in the employment of the State Road about one year; was clerk of the Purchasing Agent; had seen these accounts before; some of them were made out in the Purchasing Agent's office in Atlanta; Millar had the blanks; don't know which of them were so made out; witness registered them as soon as made out; the accounts look as if made out by the same person and with the same ink; he took a few of them down to Mr. Mullen and had them approved; remembers that a few of the articles in the bill were ordered; don't know if any of the accounts are bogus; this was the only case in which bills were made out in the office; Millar had no books before him when he made them out; thinks these goods were received over the Macon road; was present when this claim was passed; heard no one say anything about a division of this money; don't remember that he told counsel for the State that some of these accounts were bogus; did not say that Millar only got three thousand dollars of the money; never heard of any of these bills before Millar made them out in the office; some of them may, however, have been there.

Cross examined—Thinks he ordered some of the articles; a telegram may have been sent. Went to Mr. Millar to get his approval; each officer approved accounts for goods furnished his department. 'Twas E. F. Blodgett's business to furnish contracts. Witness recognizes several letters as signed by said Blodgett. No concealment of these accounts on the books was attempted. All these accounts are signed as correct by the various officers of departments. (It was here admitted by the defendant that he received the money from the treasury on these claims.) Generally kept no copy of orders; does not know if the letters were sent to Millar; requisitions were not generally kept; thinks they were destroyed after the road was leased.

JAMES MULLEN

having been sworn testified that he was master machinist; don't recollect when Fry brought him the accounts; he signed one for a steam pump; the pump was not received when he signed the bill for it; some other articles in the account had been received; did not put articles received on his books; don't remember that any other account but that for the pump was approved before the receipt of articles; was shown copies of accounts like those to-day; all goods from Savannah came over the Macon road; went out of office on February 1st, 1871; the pump had not then come; the price of this pump at the factory was $450; don't know how much the fixings and freights amounted to; this pump, fixings, etc., were paid for at $6 0.

Cross examined—Was subpœnaed as a witness for the defendant; said that there was nothing secret at the interview when he was shown a copy of some papers; this pump was ordered to supply the place of a defective pump; it was absolutely necessary; the prices charged for the articles were moderate; cannot tell how much the pump and fixings should have cost.

At the conclusion of Mr. Mullen's testimony, the Court adjourned until 8½ A. M., this morning.

SELECT SCHOOL FOR GIRLS.—We publish this morning the card of Mr. Rockwell, calling attention to his school. Thirty years experience in teaching should certainly be a high recommendation of Mr. R. to our community. Too great care cannot be exercised in the selection of educators for our boys and girls.

Phillips & Crew are prepared to supply School Commissioners and Teachers with all Books adopted by the State Board of Education, at introductory rates (one-half retail price,) for cash only.

HOTEL ARRIVALS,

THE H. I. KIMBALL HOUSE, AUGUST 28, 1871.

10½ o'clock P. M.

Crittenden & Co., Proprietors.

R L Curvon, LaGrange,	B Mallon, Savannah,
John Johnson a w, Tenn,	Jas P Hough, Ala,
R J Wood, LaGrange,	Mrs R Toombs, Ga,
R Y Nothingham, Macon,	Miss Katie Toombs, Ga,
J B Lamar, "	Jno C Taft, Maine,
J J Lamar, "	W T Williams, Augusta,
H S Edwards, "	R J Wills, Savannah,
A L Hamilton, B, C & C R,	W F Wright, Newnan,
H S Watt, Newnan,	C S Goulding, Quitman,
O C Miller, Savannah,	Miss Goulding, "
A D Nunnally a w, Griffin,	A. Reese, Madison,
L H Hall, Resaca,	W D Wodley, Ga,
J B Williams, Jr, Mobile,	Miss R E Wodley, Macon,
J W Boum, Iceville,	Ed Blodgett, city,
C G Lewis, N Y,	R J Willis, city,
John Clark, Ga,	A O Bacon, Macon,
Chas S Osperando, Cuda,	G W Gustin, "
Geo E Goodrich, Augusta,	E F Birt, "
Miss M A Boute, "	G Lowenstien, Albany, "
Van L Thomas, Covington,	G A Cunningham, Griffin,
S K Johnson a l, Augusta,	R C Humber, Putnam co,
L R Ray, Newnan,	Jas Jackson, Macon,
W E Evans a e, Augusta,	Gen E Warren, Ga,
S K Ransom, Maine,	C C Duncan, Ga,
R C Chapman, Sebago,	W S McFarland, Savannah,
J J Sayer, "	Jas H Campbell a w, Ga,
J Hillman, Ga,	Jno Jones, Bainbridge,
Washington Poe, Macon,	S P Landman, Memphis,
P F Campbell a w, Ga,	T H White, Ala,
A M Speights, Griffin,	W W White, Ala,
Jno G Stokes, Ala,	Jas F Mathews, Savannah,
R Oage, Hamilton,	P W Rolston, N Y.

CONSIGNEES PER WESTERN AND ATLANTIC RAILROAD, August 28, 1871.—R H Goodman; Phillip, Charles & Co; Adair & Bro; J R Wylie; P & G T Dodd & Co; A C & B F Wyly; A Leyden; C L Loyd; J S Oliver & Co; Boykin & S; Orden W H Middleton; J R Simmons & Co; Moore & Moore; A C Ladd & Co; Richardson & Cranshaw; Beely, B & Co; Concord Manufacturing Company; M G Dobbins; J H Ketner; H F Emory; Egleton & B; Wm Rich & Co; Pitts, C & Co; McNaught, O & Co; Tommy, Stewart & Beck; Fechter & Mercer; M W Johnson; C A Goodyear; P Pelham; J M Bern & Co; J S Wilson; Rolling Mill; H A Fuller; Cate & Julian; Howell & Co; Stephens & Flynn; Henry Sawtell; John Ryan.

ONE TRIAL SUFFICES to prove that Dooley's Chemical Yeast Baking Powder is superior in every respect to any other ever manufactured. It is put up in ¼, ½, 1 and 5 pound cans, which contain that quantity of powder by actual net weight, while the majority of Baking Powders offered fall short from one-eight to one-half of what is represented. Ask your grocer for Dooley's, and you will not be satisfied with any other. Manufactured by Dooley & Brother, 69 New Street, New York. aug15–1w

WE are Agents for the Battle Creek Coal Mines, and are prepared to furnish Coal for grates or steam, by car load, delivered in Atlanta, at 23½ cents per bushel, or at 18 cents on cars at Chattanooga. This Coal is the best offered in our market, and this is the time to buy your Coal for winter.

july7—1tf ANDERSON, PATTON & CO.
Chattanooga, Tenn.

Local and Business Notices.

W. H. BROTHERTON sells cheap goods. aug29—d1t

THE LONDON BOARDING HOUSE, BY MRS. W. GRANT.—First-class Boarding House, Whitehall street, between Mitchell and Peters streets.

Day Boarders, per week......$4 50
Transient, with Lodging......1 00

☞ The London is the place to drop in and get a good meal.

Meals at all hours.
aug29—deod1w

LOUIS SAVARESE, wholesale dealer in Fresh and Saltwater Fish of all kinds, Shad, Oysters, Terrapin, Game, Vegetables, Fruit, and other Produce, 115 Bay Lane, Savannah, Georgia. All orders punctually attended to. Terms cash on delivery. Can be found next door to Jno. Peel's Bakery.
aug29—d1t

M. BUICK can fill Oak bills on short notice Drayage free. Bring in your bill, if you want Lumber cheap. Lumber yard on Hunter street, 2d block East of City Hall.
aug10-deod1y

REDUCTION OF 20 PER CENT. ON FORMER PRICES.—Eiseman & Bro., are offering immense bargains in Summer Clothing. Owing to the lateness of the season they have determined to reduce their stock, in order to make room and prepare for the fall trade. Their variety is almost endless; their styles unequaled, and gentlemen who desire fashionable and elegant garments, should not fail to give them a call.
aug5— april29—dtf

SEVERAL thousand old Papers for sale at this Office at 50 cents per hundred.
aug20-dtf

ATTENTION HOUSE KEEPERS.—Prepare for winter, by laying in your supply of coal. Large lump that keeps well all the year, from J. S. WILLSON.
aug 6-sun tus thur 1m

J. S. WILLSON sells the Caryville coal. Large lump Bituminous, same as the Coal Creek, out of the same vein, in the same mountain, and only a short distance from the Coal Creek Mines; and as cheap as the cheapest. aug 6-sun thus thur 1m

SIMMONS' LIVER REGULATOR has no equal as a preventive or cure.
aug29—d&w1w

Marriage in High Life.—Hanleiter's Book Bindery and Blank Book Manufactory has been conjoined to, and forms part of, the Plantation Publishing Company's establishment, which is located in the new Odd Fellows' Hall, Marietta, corner of Peachtree, and presents a **Terrible Temptation** to all in want of anything in the way of PRINTING, BINDING OR RULING.
aug22-tf

PEEL'S RESTAURANT.—This popular resort is still open to the public. Everything nice can be had here. The bar is supplied with the choicest liquors and cigars. Confectionaries and fruits of all kind. All orders must be accompanied with the cash.
apr27-d1y

WILTED DOWN.—Ask the man who complains of "wilting down" in torrid weather what he has done to sustain his system under the extra strain imposed on his vitality. He may tell you that he has tried a variety of cathartics to purify his blood and brighten his spirits. Under such treatment, of course, his strength has given way, and his energies have become exhausted. What he requires is a restorative, not a depletant. His blood is thin; his nerves have lost their natural tension, and nature demands to be renovated and reinforced. The means is within the reach of all. For nearly a score of years Hostetter's Stomach Bitters has been building up broken constitutions, bracing and strengthening attenuated frames, and affording comfort, ease, and hope to thousands. As a preventive of the epidemics which make such havoc with the health of the inhabitants of new settlements, this famous tonic is certainly without a rival. Perhaps the principal portion of its world wide fame is attributable to its astonishing cures of dyspepsia, and all forms of indigestion. But these are not a moiety of its triumphs. All the types of biliousness yield to its persistent use. It is a regulating medicine of the highest order, and its effect upon the secretions, when irregular, is most salutary.

Imposition of the grossest character is sought to be practiced upon the community by vendors, who recommend under the name of "bitters," fiery compounds of a dangerous character, which they attempt to substitute for the great national tonic. Shun all such nostrums, and see that you have the genuine Hostetter's Stomach Bitters, properly authenticated by label, name and stamp, and sold in bottles only.
aug29—deod1w&w1t

300 Bushels Red Clover.

100 Bushels Timothy,

300 Bushels Ky. Blue Grass,

200 Bushels Orchard Grass,

Sapling and Alsike Clover.

THESE Seed were purchased directly from the growers, are guaranteed fresh and pure.

ECHOLS & WILSON,
Agricultural Warehouse and Seed Store,
Broad street (by the Bridge.)

aug22—d1m Atlanta, Ga.

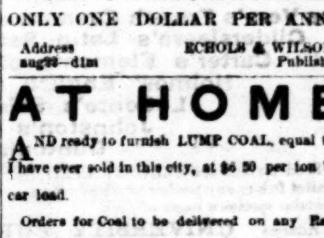

WEBSTER'S

UNABRIDGED DICTIONARY

FOR THE SCHOOL ROOM.

1840 Pages, 4 to 3000 Illustrations

Nearly every State Superintendent of Public Instructions in the Union, or corresponding officer, where such an one exists, has recommended WEBSTER'S DICTIONARY in the strongest terms. Among them are those of Maine, New Hampshire, Vermont, Massachusetts, Rhode Island, Connecticut, New York, New Jersey, Pennsylvania, Maryland, West Virginia, Ohio, Kentucky, Indiana, Illinois, Missouri, Michigan, Iowa, Wisconsin, Minnesota, North Carolina, Alabama, California, and also Canada.—TWENTY-FOUR in all.

STATE PURCHASES.

The State of NEW YORK has placed 10,000 copies of Webster's Unabridged in as many of her Public Schools.

The State of WISCONSIN, bout 5000,—nearly every School.

The State of NEW JERSEY, 1,300,—nearly every School.

The State of MICHIGAN made provisions for all her Schools.

The State of MASSACHUSETTS has supplied her Schools,—nearly all.

The State of IOWA has supplied her Schools.

The State of CONNECTICUT has made provision for her Schools.

In other States many copies have been purchased for supplying Schools of cities, counties and towns.

What better investment can be made for Schools?

More than *ten* times as many are sold of Webster's Dictionaries, as of any other Series in this county.

At least *four-fifths* of all the School-Books published in this country own Webster as their standard, and of the remainder, few acknowledge any standard.

Published by G. & C. MERRIAM, Springfield, Mass. Sold by all Booksellers. aug 5-tf.

RICHARDSON'S

Irish Linens, Damasks,

LINEN CAMBRIC HANDKERCHIEFS, &C.

WE feel ourselves called on again to CAUTION CONSUMERS against the indiscriminate use of Irish fabrics made up to imitate our goods in fold, trade mark, and general appearance, and to warn them, that their only safeguard is to see that the authentic seal of our firm

J. N. RICHARDSON, SONS & OWDEN,

is stamped upon each article.

Determined to confine ourselves, as heretofore, to the use of yarns spun from the choicest and strongest Flax, by the best machinery obtainable; uniform in weight and elasticity—manufactured and bleached under our own superintendence—the consumer will be

GUARANTEED BY OUR SEAL

the same durability and satisfaction in the wear, which the genuine goods have always afforded.

J. N. RICHARDSON, SONS & OWDEN.
Belfast, Ireland, 5 Mo. 15, 1871.
aug5—d&wm

THE ALABAMA & CHATTANOOGA R. R.

—IS—

COMPLETED,

And forms, with its

CONNECTIONS,

—THE—

SHORTEST LINE

—FROM—

Chattanooga

—TO—

MOBILE, NEW ORLEANS, VICKSBURG,

—AND ALL—

SOUTHWESTERN CITIES.

BY the completion of the Alabama and Chattanooga Railroad, first-class Passenger Fare has been reduced to the following figures:

Chattanooga	to Meridian	$12 00
"	to Mobile	17 25
"	to New Orleans	22 25
"	to Jackson, Miss.	17 00
"	to Vicksburg	20 00
"	to Monroe, La.	24 00

Magnificent cars of the latest and most approved patterns are run on all trains.

This is the only route that runs PULLMAN'S PALACE DAY and SLEEPING CARS from Chattanooga to Mobile and New Orleans.

THROUGH TICKETS FOR SALE AT THE

PRINCIPAL RAILROAD & HOTEL OFFICES

The attention of Freight Shippers is called to this

SHORT LINE

As offering the advantages of speedy transit between the North and South for all descriptions of freight, with rates always as low as by any other route.

Through Bills of Lading issued to the principal cities North and South.

WILLIAM KEAVY,
General Freight and Passenger Agent.
J. C. STANTON, General Supt.

june30—dtf

McBRIDE & SMITH

Manufacturers

OF

ALL KINDS OF FIRST-CLASS

CARRIAGES,
PHAETONS,
ROCKAWAYS,
BUGGIES,
LIGHT ROAD WAGONS, ETC.

THEY keep constantly on hand a large stock of the above named vehicles. Also, a large stock of

HARNESS.

They have in their employ the best and largest number of FIRST-CLASS Mechanics employed by any Carriage Factory South of Louisville or Baltimore, and consequently are prepared to

DEFY COMPETITION

in regard to quality or price.

REPAIRING PROMPTLY AND NEATLY EXECUTED.

Satisfaction guaranteed in all cases. Give us a trial.

McBRIDE & SMITH,
35 Decatur Street.

june11—d1m

BUY

YOUR AGRICULTURAL IMPLEMENTS,

MACHINERY,

Grass Seeds and Garden Seeds,

AT ECHOLS & WILSON'S.

WE deal with manufacturers and producers—pay Cash, sell for Cash—and cannot be undersold. Call on ECHOLS & WILSON.

aug22—d1m

The Livest, Best, Cheapest.

THE RURAL SOUTHERNER.

A LARGE Twenty-four page Agricultural and Family Monthly. Edited by SAM'L A. ECHOLS.

ONLY ONE DOLLAR PER ANNUM.

Address ECHOLS & WILSON,
aug22—d1m Publishers.

AT HOME,

AND ready to furnish LUMP COAL, equal to any I have ever sold in this city, at $6 50 per ton by the car load.

Orders for Coal to be delivered on any Railroad South of this point, must be accompanied with the Cash, or city reference.

Thankful for past favors during five years in the COAL TRADE, I trust I shall still merit a share of the public patronage.

Respectfully, EDWARD PARSONS.

N. B.—Not to be undersold in this market. I can be found at the office of James O. Allen, Decatur Street Lumber Yard.
aug22—d1w

JOHN LEIPER. A. F. MENEFEE.

Established 1850.

LEIPER & MENEFEE,

Near the Railroad Depot,

MURFREESBORO, TENNESSEE,

PRODUCE COMMISSION MERCHANTS,

DEALERS IN

Produce, Bacon, Lard, Wheat, Corn, Etc., Etc.

Agents for the purchase of COTTON.

WAREHOUSE

Immediately on Track Railroad.

NO CHARGE FOR STORAGE.

Can Store, (if need be, for Parties)

100,000 bushels of Grain.

And keep it in bins, thus saving Sacking, Ratage and Waste in Storage.

Having opened an office in St. Louis, Mo., our Mr. LEIPER will remain there during the season, for the purpose of filling orders for Wheat, Corn, Bacon, and all other Produce.

Office—No. 16 South Commercial street, St. Louis.
feb20-d&tjan1 '72

The Vibrator Churn,

One of the most Ingenious Inventions of the Age.

FROM this date we have the exclusive agency for the sale of this Churn in Georgia.

We invite an inspection of the Vibrator Churn.

ECHOLS & WILSON,
aug22—d1m Broad street, (by the Bridge.)

Buy the Telegraph Food Cutter.

IT is the most durable and and simplest in the market. For sale in Georgia, only by

aug22—d1m ECHOLS & WILSON.

Coal! Coal! Coal!

40,000 BUSHELS SODDY CREEK COAL, the best in East Tennessee, delivered on cars at Chattanooga, at eighteen cents per bushel. Liberal terms made with dealers.

J. E. OGLE.

Market Street, between 4th and 5th streets, Chattanooga, Tenn.
aug22—d1m

BUY YOUR BOOTS & SHOES

—OF—

G. H. & A. W. FORCE,

WHERE YOU WILL FIND SUCH AS ARE PARTICULARLY ADAPTED FOR THE

JOBBING TRADE.

ALSO, FINEST GOODS FOR RETAIL, AT

REASONABLE PRICES!

Custom Work a Specialty.

aug27— feb23—d1y

"THE LIVE DRUG STORE."

ON HAND, AT REDUCED PRICES,

20,000 POUNDS STRICTLY PURE ST. LOUIS LEAD

10,000 POUNDS MEDIUM AND LOWER GRADES OF LEAD

5,000 POUNDS OF THE RICHEST AND PUREST COLORS FOR FANCY AND CONTRAST PAINTING.

THE LARGEST STOCK OF

Linseed and Lubricating Oils.

Turpentine, Varishes, Etc., Ever Before Kept.

1,000 BOXES FRENCH AND AMERICAN WINDOW GLASS, OF ALL SIZES and QUALITIES.

PURE DRUGS, MEDICINES AND CHEMICALS.

ALL OF WHICH WE ARE OFFERING AS LOW AS THE LOWEST, AND GUARANTEE TO BE AS SOLD.

"Soda Water"

Is now in great demand and dispensed with RICHER FLAVORS and more ICE than at any time in the past. "TRY IT."

aug11—june1-dtf REDWINE & FOX.

J. W. FISKE,

99 Chambers Street, CORNER OF CHURCH, **NEW YORK,**

—MANUFACTURER OF—

ORNAMENTAL IRON WORK;

FOUNTAINS, VASES,

Statuary, Deers, Dogs, Lions, Setters, Chairs,

—AND ALL KINDS OF—

Lawn and Garden Ornaments.

GALVANISED WIRE FENCE, for Farms, Lawns, Henneries, etc.

CRESTINGS FOR MANSARD ROOFS, a large variety of new and desirable patterns.

IRON STABLE FIXTURES, of the most approved designs.

IRON AND WIRE RAILINGS, for Public and Private Dwellings, Banks, Offices, Counters, etc.

COPPER WEATHER VANES,

Over 250 new and original patterns.

☞ ESTIMATES GIVEN FOR ALL WORK WHEN REQUIRED. ☜

☞ Specimen Fountains to be seen at the Governor's Mansion, The Kimball House, and residence of Colonel John M. Clarke, McDonough street, Atlanta.

99 Chambers Street, Corner of Church,

july28—d3m NEW YORK.

$1,000,000!!!

—OR—

By authority of a special act of the Legislature of Kentucky, of March 13, 1871, the Trustees of the Public Library of Kentucky, will give a

GRAND GIFT CONCERT

AT LOUISVILLE, KENTUCKY, ON TUESDAY, OCTOBER 31st, 1871,

Under the direction of the best Musical Talent.

100,000 Tickets of Admission, $10 00 Each in Currency; Half Tickets $5 00; Quarter Tickets $2 50.

Each Ticket will consist of four quarters, value: $2 50 each. The holder is entitled to admission to the Concert and to the amount of gift awarded to it or its fraction. Tickets number from 1 to 100,000.

THE CITIZENS' BANK OF KENTUCKY IS TREASURER.

All Monies arising from the sale of Tickets will be deposited with the Citizens' Bank, subject only to the order of the President and Treasurer of the Library, countersigned by the Business Manager.

During the Concert, the sum of $550,000 in Greenbacks

will be distributed, by lot, to the holders of tickets, in the following Gifts, viz:

ONE GRAND GIFT OF......$100,000
ONE GRAND GIFT OF......50,000

One Gift of	$25,000	One Gift of	$5,000
One Gift of	20,000	One Gift of	4,000
One Gift of	19,000	One Gift of	3,000
One Gift of	18,000	One Gift of	2,000
One Gift of	17,000	Ten Gifts of $1,000 each	10,000
One Gift of	16,000	Fifteen Gifts of $900 each	13,500
One Gift of	15,000	Eighteen Gifts of $800 each	14,400
One Gift of	14,000	Twenty Gifts of $700 each	14,000
One Gift of	13,000	Twenty-five Gifts of $600 each	15,000
One Gift of	12,000	Thirty Gifts of $500 each	15,000
One Gift of	11,000	Forty Gifts of $400 each	16,000
One Gift of	10,000	Forty-five Gifts of $300 each	13,500
One Gift of	9,000	Fifty Gifts of $200 each	10,000
One Gift of	8,000	446 Gifts of $100 each	44,600
One Gift of	7,000		
One Gift of	6,000	721 Gifts in all	$550,000

After paying the expenses of the enterprise and making the distribution of the Gifts, the balance of the proceeds arising from the sale of tickets will be appropriated to the establishment of a

FREE LIBRARY IN LOUISVILLE, TO BE CALLED

The Public Library of Kentucky.

The Concert and distribution will take place under the immediate supervision of the Trustees mentioned in the act of incorporation.

The trustees will be assisted by well known and eminent citizens of Kentucky, who have consented to be present at the concert, and to superintend the drawing and distribution of gifts.

The holders of tickets to which gifts are awarded, will be paid on presentation of them or their fraction, at the office in Louisville, the second day after drawing, and every business day for six months thereafter, and may be sent direct or through any Bank or Express Company for collection. All orders accompanied by Drafts, Post Office Money Orders, or Greenbacks, will be promptly attended to and tickets returned by mail, registered or expressed, as desired. Tickets are like Greenbacks—good only to the holder.

Buyers will note that there are only One Hundred Thousand Tickets, instead of Two Hundred Thousand, as in the San Francisco Gift Concert, and that there is $50,000 more distributed. I sold that and made the awards in four months, and paid $498,000 to ticket holders from November 2d to 13th, 1870, and turned over $12,000 to the Secretary due tickets not presented.

It will be particularly noticed that it is a matter of impossibility for any one to know what numbers draw gifts, as it is not known what the gift of any number drawn from the first wheel will be, until the sealed box, with amount of the gift plainly printed, is taken from the other wheel and opened in full view of the audience, therefore the larger gifts may not come out until towards the last, or in the middle of the drawing. The $100,000 gift in the San Francisco Gift Concert, under the management of C. R. Peters, was the 200th number drawn, and was awarded and paid to a gentleman in New Orleans. Seven hundred and twenty-one Gifts is all that can be drawn in one day.

☞ The Numbers and Gifts are drawn by blind children from 8 to 14 years of age.

The Drawing will be extensively published, and parties ordering tickets will have printed lists sent them. Parties forming Clubs, and desiring information, will please address this office.

11 Tickets for $100; 28 Tickets, $255; 56 Tickets, $500; 113 Tickets, $1000.

The undersigned, late principal business manager of the very successful Mercantile Library Gift Concerts at San Francisco, California, has been appointed agent and manager of the Gift Concert in aid of the Public Library of Kentucky.

The drawing will take place in public, and everything will be done to satisfy buyers of tickets that their interest will be as well protected as if they personally superintended the whole affair.

MANNER OF DRAWING:

There will be two glass wheels. One wheel will contain 100,000 numbers, plainly printed on leather tags. The other wheel will contain 721 boxes, each containing a gift. One tag or number will be drawn from the 100,000 wheel, and the first box drawn from the second or 721 box wheel will contain a gift, neatly printed and sealed up, and the gift so drawn from the second wheel will be the gift of the tag first drawn, whether $100, $1,000, or $100,000, as announced.

14,364 TICKETS DISPOSED OF IN JULY.

To insure ticket holders, the public are assured that if only 25,000 tickets are sold, only 25,000 numbers go in the large wheel, the 721 gifts awarded, but diminished pro rata. In case 50,000 tickets only are sold, only numbers 1 to 50,000 go in the large wheel, and the 721 gifts diminished one-half; and in case only 25,000 tickets are sold the entire 721 gifts will be paid in full—it being intended that no unsold tickets shall participate.

The Manager has already paid into the Citizens' Bank $50,000 towards defraying the expenses, and does not depend on sales of tickets to pay the expenses of Printing, Advertising, etc. The public are invited to the utmost scrutiny as to the reliability of the entire affair.

Persons desirous of acting as agents for the sale of our tickets in any city in the United States or Canada, address

CHAS. R. PETERS, Manager, Louisville, Ky.
OFFICE: 130 Main Street, Johnson Block.

R. T. DURRETT,	President.	M. W. CLUSKY,	Secretary.
W. N. HALDEMAN,	Vice President.	CITIZENS' BANK,	Treasurer.

aug16-eodim

FOR SALE.

THREE-EIGHTHS INTEREST IN THE COLUMBUS STEAM PLANING MILLS.

For further information, apply to R. J. MOSES.

aug—d1m

McCUTCHEON'S

Cherokee Indian Bitters.

THE action of this highly valuable remedy upon the system is quick and permanent, affording prompt and speedy relief. It promotes digestion, relieves ... [illegible]

REDWINE & FOX.

BILL-HEADS, LABELS, LETTER-HEADS, ... in fact every variety of Mercantile Printing, done at this Constitution office with dispatch.

L. SCOFIELD, President. O. L. PACKARD, Secretary.

The Scofield Rolling Mill Company,

ATLANTA, GEORGIA

Manufaturers of

RAILROAD AND MERCHANT BAR IRON,

Fish Bars, Spikes, Etc,

THIS COMPANY HAS RECENTLY ADDED TO THEIR WORKS THE

Most Improved Machinery

FOR MANUFACTURING

ALL KINDS OF IRON AT A LOW PRICE.

Special attention given to the manufacture of a good article of IRON for consumers.

Keeping a full Stock of all sizes on hand,

And being confident of giving entire satisfaction, we respectfully ask consumers to give us a trial.

LIBERAL PRICES PAID FOR WROUGHT AND CAST SCRAP AT ALL TIMES.

☞ SEND FOR OUR NEW PRICE LIST.

Office, Corner Broad and Walton Streets, Atlanta, Georgia,

feb9—dtf

JOHN STEPHENS. JOHN H. FLYNN.

STEPHENS & FLYNN,

General Commission Merchants

IN GRAIN, PROVISIONS, HAY, LIME, GUANO, SALT LIQUORS, ETC,

HAVE NOW IN STORE, and offer to the trade:

100,000 lbs. Bacon—clear and rib sides,	40,000 lbs. Sugar cured and Canvas Hams,
150,000 lbs. Dry Salt Meat, clear rib rides,	100,000 lbs. Dry Salt Meat, clear sides,
6,000 bushels choice White Corn,	1,000 bushels choice Yellow Corn,

1,000 barrels Flour—best brands.

In addition, we are receiving, daily, heavy consignments of Produce from Tennessee and the Western States, and propose keeping full stocks at uniform low prices.

Being Agents for the sale of the celebrated Flour made at the Lebanon, Kentucky, Mills, we are receiving daily and have in store, the

"R. E. Lee," "Lebanon XXXX," and "Belle of Lebanon"

Brands, and can guarantee the quality equal to any Flour offered in any market.

LIME! LIME! LIME!

Having the Agency for sale of the HOWARD LIME, made at Kingston, Ga., and the celebrated SHELBY LIME, made in Alabama, we offer to Builders and Plasterers these favorite brands—the VERY BEST THAT COMES TO THIS MARKET.

Domestics and Cotton Yarns Sold at Factory Prices,

500 bales Choice Hay in store.
20,000 lbs, Lard in Tierces, Cans and Buckets.
50 barrels choice Corn Whisky
10 barrels choice Rye (some of that famous 7 years' old)
10 tons Cotton Seed Meal,
Butter, Eggs, etc., received daily.

These goods being on consignment and ordered sold, we propose closing them out to the trade at low prices.

Liberal cash advances made on consignments, and patronage solicited.

STEPHENS & FLYNN,
may31-dtf Forsyth Street, Atlanta, Ga.

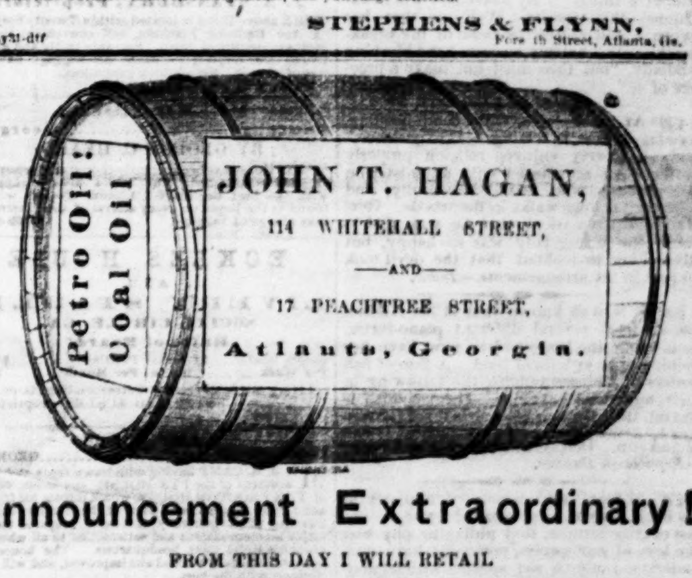

Announcement Extraordinary!

FROM THIS DAY I WILL RETAIL

Petro Oil at Forty Cents per Gallon!

DEALERS IN THE THE CITY WILL SELL AT THE SAME PRICE

THE IMMENSE amount of this Oil sold, and my facilities for handling it being unsurpassed, induces me to put the PRICE DOWN. A new schedule of prices will be made for dealers.

I do not handle any but the BEST QUALITY OF COAL OIL, hence cannot sell it for less than Fifty Cents per gallon. My stock of

LAMPS AND LAMP FURNITURE

IS COMPLETE.

The House on Peachtree street will not handle OIL—keeping nothing but the most choice

Fancy Groceries, Fruits, Wines, Liquors and Fancy Articles.

Orders solicited for anything in the Oil, Lamp or Grocery line.

☞ GOODS DELIVERED FREE OF CHARGE, and every article guaranteed to give satisfaction.

☞ To CASH BUYERS—I will sell cheaper than any house in the city.

july1—d6m JOHN T. HAGAN.

NEW ARRIVALS

—AT—

MARK W. JOHNSON'S

Agricultural Warehouse,

OPPOSITE COTTON WAREHOUSE, BROAD STREET.

"THE BEST."

The Keller Patent Grain Drill for Sowing Wheat,

AND OTHER SMALL GRAIN. This is one of the best Machines on the market. Prices have been greatly reduced and terms made liberal.

CLOVER AND GRASS.

I beg to call particular attention to my stock of NEW FIELD SEEDS, now daily arriving—bought as they were, for CASH, and in large lots, they will be sold cheap, for Cash only. My variety is the greatest in the South, and consists, in part, as follows:

500 bushels Red Rust-proof Oats,	240 bushels Red Clover,
300 bushels Selected Seed Barley,	215 bushels Red Top or Herd's Grass,
250 bushels Seed Rye (to arrive,)	284 bushels Orchard Grass,
500 bushels Purple Straw, Boughton and Lancaster Seed Wheat.	100 bushels Tall Meadow Oat Grass (to arrive,)
	125 bushels Blue Grass.

Also, a good assortment of Crimson Clover, Lucerne, White Dutch Clover, Saplin Clover, Alsike Clover, Mixed Lawn Grass, Timothy Grass, Rescue Grass, Roots of Bermuda Grass, etc. Instructions as to when to plant will be given freely to all.

PLOWS.

Don't forget that I have a larger and cheaper stock of Plows than ever before. I now sell a good 1-Horse Plow for......$3 50 2-Horse Plow for......$5 50

I am also prepared to supply the

Thompson Road Steamers,

which will draw a gang of seven Plows, and break up twenty acres of land a day.

Guano for Wheat.

My stock of Guano for the Wheat Crop, is arriving, and will be sold on favorable terms. My stock of Pumps, Well Fixtures, Wagons, and everything in the Agricultural line is complete.

TERMS CASH. The public invited to examine my stock.

MARK W. JOHNSON,
P. O. Box 4..,
aug—d2? Broad Street, Atlanta, Georgia.

W. L. WADSWORTH. CHAS. WYNN, N. Y.

W. L. WADSWORTH & CO.,

Importers and Wholesale Dealers in Hardware,

aug—d1y OPPOSITE JAMES' BANK, ATLANTA, GEORGIA.

The Daily Constitution.

TRUE HEROISM.

Let others write of battles fought,
Of bloody, ghastly fields,
Where honor greets the man who wins,
And death the man who yields;
But I will write of him who fights
And vanquishes his sins,
Who struggles on through weary years
Against himself, and wins.

He is a hero staunch and brave
Who fights an unseen foe,
And puts at last beneath his feet
His passions base and low;
Who stands erect in manhood's might
Undaunted, undismayed—
The bravest man who drew a sword
In foray or in raid.

It calls for something more than brawn
Or muscles to o'ercome
An enemy who marcheth not
With banner, plume, and drum—
A foe forever lurking nigh,
With silent, stealthy tread,
Forever near your board by day,
At night beside your bed.

All honor, then, to that brave heart,
Though poor or rich he be,
Who struggles with his better part—
Who conquers and is free.
He may not wear a hero's crown,
Or fill a hero's grave,
But truth will place his name among
The bravest of the brave.

☞ Old Dr. Heim, of Berlin, was as original and eccentric as he was celebrated. He used to treat annually as many as 3,060 poor people; but on the other hand, he demanded liberal fees and respectful treatment from great people. One day the Palatine of Hesse, while on a visit to Berlin, went to consult him. Seeing that the Prince remained seated when he entered, Heim said, abruptly, "would your Highness please to stand up for a moment?" The astonished patient did as he was bid. "So that will do; now please to turn about once." This having been done, he remarked, with a musing sort of manner and in a leisurely tone, "Hum? Just as stiff as I should have expected a Palatine to be!"

Have You any Old Cigar-Boxes?—The Chicago Republican says there has been a recent judicial decision touching the tax upon cigars, making it a penalty of $50 not to destroy the box after the cigars shall have been taken therefrom. This applies not only to the regular dealer in the article, but to the consumer, and the individual who has a dozen empty cigar-boxes "kicking around" his house, or in the possession of his children, had better put his foot in them, or institute a savings bank in order to meet the penality, since the law does not excuse ignorance.

☞ In Greenville, Alabama, a "professor" had labored hard with the youth of that people, and taught them to dote on grammar according to Murray's system. During one of the lectures, the sentence, "Mary milks the cow," was given out to be parsed. Each word had been parsed save one, which fell to Bob L——, a sixteen year old, near the foot of the class, who commenced thus: "Cow is a noun, feminine gender, singular number, third person, and stands for Mary." "Stands for Mary!" said the excited professor. "How do you make that out?" "Because," answered the noble pupil, "if the cow didn't stand for Mary, how could Mary milk her?"

☞ "Ah! who can tell how hard it is to climb," remarked a young man as he assisted a young Baltimore belle up the steep ascent to Fairview, Berkeley Springs, West Virginia. "Yes," answered she of the monumental city, "It is as hard going up as to the top of the Washington monument." "Or Bunker Hill," suggested the sympathetic swain, as he helped her over a stone. "Is that in Washington?" as the girl (who, by the by, was just out of a fashionable school), "I havn't traveled much, so I don't know Bunker Hill." [*Index.*

☞ A traveler stopped at a tavern and was much taken with the landlady, a neat, pretty and agreeable Quakeress. When about to depart, he declared he could not go without a kiss. The pretty Quakeress blushed, as she replied with great circumspection: "Friend, thee must not do so impudent a thing." "By heavens, I will!" exclaimed the traveler. Well, as thee has sworn, I will not be the cause of thy breaking thy oath," naively answered the blushing landlady, "but thee must not make a practice of it."

☞ At the Urbana, Ohio, camp-meeting, a young woman, in relating her "experience," said she never enjoyed religion properly until she got acquainted with a minister on the grounds, who talked beautifully, and took her for long walks in the woods. Rev. Mr. Inskip remarked that he was glad to know the young lady was so happy, but advised her to lookout that the devil took no part in the arrangements.—*Index.*

☞ It is well known that M'lle. Nilsson has indorsed several different piano-fortes, each being the best; and we now have her opinion upon articles of food. A firm of fish dealers of Chicago publish the following in their advertisement: Sirs—Them codfish is elagint, their flavor is high, so is them Herron. I reccommend them as I do you to all luvers of gud etn. Respectfully, Christine Nilsson. —*Republican Banner.*

☞ "I fear," said a country minister to his flock, "when I explained to you, in my last charity sermon, that philanthrophy was the love of our species, you must have misunderstood me to say specie, which may account for the smallness of the collection. You will prove, I hope by your present contribution, that you are no l[illegible] laboring under the same mistake."—*Banner.*

☞ It seems, says a London correspondent, that a very large number of Americans are this year after shootings in Scotland. A noble Duke who let a part of his forrest to one Yankee, declared to a friend that if he had been the fortunate proprietor of the whole of Scotland, Jonathan would have taken every acre of it.

☞ An actor fell through a loose trap as he was leaving the stage. Emerging instantly afterward, he was met with a hearty laugh and the remark of a wag, "I was sorry to see you *descend* to such clap-trap maneuvres as that." "Yes," was his quick reply, "but you'll admit I never undertake anything without going *through*."

☞ The San Francisco Call publishes a list of the "wealthy men" of that city. Fifty-one are millionaires with fortunes running from one million to ten millions of dollars; ten are worth three-quarters of a million, and sixty-one have half a million and upward.

☞ Some of the Bourbon papers charge that we have "swallowed the amendments." We have done nothing of the sort. They were thrust down our throats, and simply declined to blow ourselves up with nitro-glycerine to get rid of them.—*Courier Journal.*

☞ The New England Medical Gazette says: "An old lady followed up an Episcopal Bishop as he traveled through his diocese, and was confirmed several times before she was detected. She wished the ordinance repeated because she had 'understood it was good for rheumatism!'"

☞ The New York Globe gives facts and figures to show, that in New York City there are from ten to thirteen thousand families that spend $10,000, a year; one thousand that spend between $20,000 and $30,000 a year, and sixty or seventy that spend $50,000 a year. The aggregate is terrible.

☞ Miss Lydia Thompson is said to have invested one hundred thousand dollars of her money in this country, and one hundred thousand dollars in England, besides buying a large house in St. John's Wood, London. [*Index.*

Death of Major John H. Hughes.—The Edgefield Advertiser records the death of Major John H. Hughes, estimable citizens of that district, on Friday, the 18th instant, at the advanced age of seventy years.

☞ In the Lexington (Kentucky) Congressional District, where the negro population is very large, the Democratic majority for Governor Leslie is 2,310.

☞ If the young would remember that they may be old, and the old would remember that they have been young, the world would be happier.

☞ The New York Standard asks: "What is truth?" It is the thing that is most carefully exclud[ed] from the columns of the Standard.—*Courier Journal.*

☞ Brigham Young is willing that his wives should vote, but there must be no talking politics—*Index.*

☞ Reputation is what man thinks of you, but character is what God knows you to be.

☞ Treat people just as you would like to have them treat you.

Hotels.

McDOWELL HOUSE,
NEWNAN, GA.
W. M. REYNOLDS,
Owner and Proprietor.

TABLE always supplied with the best the market affords. Board as cheap as anywhere in Georgia.
june16—tf

EXCHANGE HOTEL,
TALLADEGA, ALABAMA.
Colonel R. Ross, Proprietor.
feb19—dtf

TIBBS HOUSE.
J. D. CAMPBELL, Proprietor.
DALTON..........GEORGIA
aug1-dtf.

1871. **SIMS HOUSE,** 1871.
BY P. B. HALL.
LAGRANGE..........GEORGIA
jan7—dtf

PYE HOUSE,
NEW HOTEL,
FORSYTH..........GEORGIA
ED. CALLOWAY, Clerk. W. H. WILSON, Proprietor.
oct26-dtf

SNELLING HOUSE,
GREENESBORO..........GEORGIA
By Mrs. J. A. Snelling.

MEALS at all hours. Porters will attend the trains regularly. feb12-dtf

BARTOW HOUSE,
CARTERSVILLE..........GEORGIA
J. T. Guthrie, Proprietor.

NO pains or expense spared to render guests comfortable. Table supplied with the best the market affords. Attentive waiters; clean rooms.
aug12-dtf

JOHNSON HOUSE,
BY MRS. DR. JOHNSON,
KINGSTON..........GEORGIA.
june12-dtf

NATIONAL HOTEL
J. F. EAVES, Proprietor
Railroad Avenue, near the Depot,
CHATTANOOGA..........TENNESSEE.
nov27—d1y

BACON HOUSE,
LEXINGTON..........GEORGIA
JOHN W. BACON, Proprietor.

A REGULAR Two-Horse Hack will attend every day, to convey passengers from the Railroad to and from Lexington, Ga. sep11-dtf

THE KENNESAW HOUSE,
MARIETTA..........GEORGIA

HAS ample rooms for the accommodation of families. A large Verandah has just been added, together with other improvements, making it the most pleasant summer resort in the land. Hops will be given and amusements provided for.
june20-dtf FLETCHER & FREYER

CHOICE HOTEL.
Corner Broad and Bridge Streets.
ROME, GA.
J. C. RAWLINS, Proprietor.
Situated in the business part of the city.
Passengers taken to and from the Depot FREE OF CHARGE.
dec4-tf LEON A. CAMP, Clerk.

Hammett House,
JONESBORO..........GEORGIA.

THIS HOTEL is the regular Eating House on the Macon and Western Railroad, and is convenient to the central part of the town. The house has been remodelled and refitted, and the table will always be supplied with the best fare which the market affords. The Proprietor will spare no pains or expense to please his patrons. Mrs. Hammett, (formerly Mrs. Watkins, of Palmetto,) is connected with the house, and would be pleased to see her old friends.
aug22— jan15—dtf

RAILROAD EATING HOUSE,
GRANTVILLE..........GEORGIA.

THE traveling public over the Atlanta and West Point Railroad, will find a very desirable and well kept HOTEL at the above place, and which cannot be surpassed in point of good living.
Mr. J. G. Trammell, the Proprietor, assisted by his estimable lady, has had an experience of over thirty years in Hotel keeping, and they are determined to spare no pains or expense to give entire satisfaction.
may22-dtf

TENNESSEE HOUSE,
Rome, Ga.
J. A. STANSBURY, Proprietor.

THE above Hotel is located within Twenty Steps the Railroad Platform, and convenient to the business portion of town. Servants polite and attentive to their respective duties. All baggage handled free of charge. Satisfaction guaranteed.
jan29-dtf

HEARD HOUSE,
LaGrange..........Georgia
BY GEORGE C. HEARD.

THIS House has been recently thoroughly renovated and refurnished. The tables always supplied with the best the market affords. Porters will be found at the Depot on every arrival of the Trains to take charge of baggage. feb25-dtf

ECKLES HOUSE
AND
LIVERY STABLE,
SOCIAL CIRCLE, GA.
Rates of Board:
Single Meal......50 cents | Per Day..........$2 00
Per Week..........$8 00 | Per Month..........20 00
Livery Stable Charges at Corresponding Rates.
STERLING ECKLES, Proprietor.
june9-dtf

CAMP HOUSE,
FORSYTH..........GEORGIA

MR. J. B. CAMP having withdrawn from the management of the PYE HOUSE, and taken charge of THE PROCTOR HOUSE, would inform his friends and former patrons in all parts of the country, and the traveling public generally, that he is prepared to give ample accommodation and satisfaction to all who may make his Hotel their headquarters. The house has been substantially refitted and improved, and will now compare with the best.
A Stage Line to Indian Springs connects with this House and there is also a livery and sale stable attached. Travelers will find at this house a regular Old Virginia Welcome.
oct30-dtf J. B. CAMP, Proprietor.

PYE HOUSE, FORSYTH, GEORGIA.

THE undersigned has taken charge of the above house and takes this method of informing the traveling public, that the house has been thoroughly renovated and refitted in every department, and he is determined that his table shall be supplied with all the luxuries the market will afford, that no pains nor money will be spared to render his guests comfortable, pleasant and happy while they remain with him. Competent and polite servants will attend his table, and efficient porter will be in attendance at the arrival of each train of cars. He only asks the traveling public to give him a call to be convinced. When the train arrives, hand your checks to the PYE HOUSE porter. Adjoining the house I will have a Bathing Saloon, hot or cold, at all hours.
WILLIAM SCARBROUGH,
june16-d3m Proprietor.

GLOBE HOTEL,
LAWRENCEVILLE, GA.,

HAS ample room for the accommodation of families.
Travelers will find at this House a regular
OLD VIRGINIA WELCOME,
And board as cheap as could be asked for.
The House has been refitted and improved, and will compare with the best.
Good water here, and a fine, healthy climate, unsurpassed in North Georgia.
I have also a Livery Stable attached. Horses and buggies can be had on reasonable terms.
june9-dtf W. J. BORN, Proprietor.

KING HOUSE,
STONE MOUNTAIN, GA.,
On the Georgia Railroad, 16 miles from Atlanta.

THE above new and elegant Hotel has been leased by the undersigned, and is now open to the public. The house is elegantly fitted up, and every arrangement has been made which can conduce to the comfort of guests. As a

Summer Resort

no place in the South is superior; situated at the foot of Stone Mountain, perhape the greatest natural curiosity in the United States, with grand scenery, fine water, including a

MINERAL SPRING,

an analysis of which shows it to possess wonderful healing properties. Every attention will be paid to the comfort of guests, and the table supplied with the very best the market affords. Trains leave Atlanta for Stone Mountain twice every day and return. As a point for Excursions from Atlanta, and all towns along the Georgia Railroad, it offers superior inducements, or as a boading place for those desiring to be away from the heat and dust of the city, and still be near to business.

RATES OF BOARD:
Per day $3 00; per week 15 00; per month $40 00.
Special arrangements made with families, according to number, and age of children, etc.
MRS. A. S. WHITE, Proprietress.
S. T. WHITE, Manager. apr25-dtf

A. J. HARALSON,
COR. MARIETTA AND BROAD STREETS,
General Auction
—AND—
COMMISSION MERCHANT,
And Wholesale and Retail Dealer in Furniture.

Consignments solicited. Cash advances on Consignments for Auction in store
REFERENCES—Gordon, Willis & Co., Bankers, Wall street, Atlanta, Georgia. aug18-d1m

DISSOLUTION.

THE firm of E. Andrews & Co. is this day dissolved by mutual consent. E. ANDREWS,
Atlanta, July 1, 1871. C. P. MAY.

The business will be continued under the name and firm of C. P. May & Co., at the Old Stand, No. 71, Whitehall street. We shall keep a full stock of Saddle, Harness and Saddlery Hardware, and solicit the patronage of the citizens of Atlanta, Ga.
C. P. MAY & CO.
All bills due the firm of E. Andrews & Co., will be settled by the new firm. july4-tf

JAMES W. QUEEN & CO.
924 Chestnut St. Philadelphia,
535 Broadway, New York.
OPTICIANS, MATHEMATICAL AND PHILOSOPHICAL INSTRUMENT MAKERS AND IMPORTERS.

Spectacles, Microscopes, Spy Glasses, Opera Glasses, Telescopes, Botanical Glasses, Drawing Instruments of Brass and German Silver, Surveying Compasses, Engineers' Transits and Levels, Chains, Tape Measures, Drawing Paper, and Drawing materials of all descriptions.
Magic Lanterns and Slides, Thermometers, Barometers, Globes, Electric Machines, Rhumkorf Coils, Air Pumps, Galvanic Apparatus, &c., &c.
The following Manuals sent on receipt of 10 cents for each part:
Part 1. Mathematical Instruments, 155 pages.
" 2. Optical " 160 "
" 3. Magic Lanterns 88 "
" 4. Philosophical Instruments, 66 "
june14-d3mo

MERCHANTS,

Buy Your Crockery and Glass,
No. 47 Peachtree Street,
—FROM—
T. R. RIPLEY,
IMPORTER AND JOBBER.
Established Twenty-One Years.

KEEPS a large stock. Occupies three floors 120 by 30 feet.
Inducements offered to Cash buyers equal to any market. aug3-d3m

Fine Coffin Warerooms.

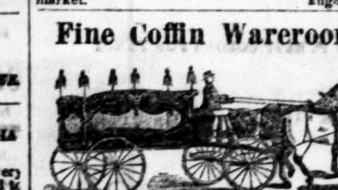

On Broad street, Atlanta, Ga.

CONSTANTLY on hand a large lot of Fine METALIC CASES. Also, a large number of Walnut and Poplar Coffins. In connection with the Wareroom, there is a fine HEARSE; also Carriages to attend Funerals.
☞ Prompt attendance guaranteed to all orders.
WM. WOOD,
june5-d1y Broad street, Atlanta, Ga.

Bale's Auction House,
ROME..........GEORGIA.

CONSIGNMENTS SOLICITED. Returns made as desired. J. A. BALE, Proprietor,
Reference—J. H. James, Banker, Atlanta; Meador & Bro., Atlanta; Silvey & Dougherty, Atlanta; Moore & Marsh, Atlanta; Cox & Hill, Atlanta.
Rome, Georgia, November 15, 1870—dtf

GEO. N. LESTER, Marietta, Ga. WM. S. THOMSON, Atlanta, Ga.
LESTER & THOMSON,
Attorneys at Law,
ATLANTA, - - - - - - GEORGIA,

WILL give prompt attention to any business entrusted to them.
Office—In "The H. I. Kimball House," Nos. 16 and 18, directly over H. I. Kimball's office, fronting on the Railroad.
Geo. N. Lester will continue to reside at Marietta, and will attend the courts as heretofore, but will generally be AT THE OFFICE. march3-dtf

Blue Mountain Route
VIA
SELMA, ROME AND DALTON RAILROAD
AND
Its Connections.

PASSENGERS leaving Atlanta by the 6:30 P. M. train of Western and Atlantic Railroad, arrive at Rome 11:20 P. M., making close connections with mail train of Selma, Rome and Dalton Railroad, arriving at Selma 10:30 A. M., and at Montgomery, via South and North Alabama Railroad at 10:15 A. M.
The road has been recently equipped, and the equipment is all entirely new. Coaches not surpassed by any in the South for strength and beauty of finish.
NO CHANGE OF CARS BETWEEN ROME AND SELMA.

Pullman's Palace Cars

Run through from Rome to Montgomery without change. Passengers for Montgomery, Selma and points beyond, arriving in Atlanta by evening trains,

AVOID A NIGHT'S DELAY

in Atlanta by taking this route.
This is the only line out of Atlanta making close and direct connections via Meridian to Jackson, Vicksburg, Monroe and other points in North Louisiana.
Purchase tickets via Kingston at General Ticket office.
☞ BAGGAGE CHECKED THROUGH ☜
Fare to all points as low as by any other route.
E. G. BARNEY, General Sup't.
John B Peck, Gen. Pas'r. Agent may20-dtf

Buy the Rust Proof Oat
FOR SEED.
200 BUSHELS FOR SALE BY
ECHOLS & WILSON,
Broad Street (by the Bridge,)
aug22—d1m Atlanta, Ga.

Chas. Bohnefeld, Undertaker.

INFORMS the people of Atlanta and surrounding country that he keeps constantly on hand a full assortment of Metalic Burial Cases, Caskets, and Coffins. Also, STATE AGENT FOR TAYLOR'S PATENT CORPSE PRESERVER, by which bodies are kept for several days in a perfect state of preservation. My personal attention will be given to all orders. Office 68, Whitehall street. Coffin wareroom Luckie street. july4-d3m

MARGENIUS A. BELL,
ATTORNEY AT LAW,
ATLANTA, - - - - - - GEORGIA.

WILL practice in all the Courts—State and Federal—giving to the business of his profession undivided attention. RESPECTFULLY solicits a portion of the public patronage.
☞ Office—front room, over Bell & Hammock's office, Whitehall street. june27-d3m

Commissioners' Sale.

WILL be sold at public outcry, before the Court house door in the city of Atlanta, Fulton county, Georgia, on the first Tuesday in September next, within the legal hours of sale, the following property, to-wit
All that city store house and lot, situated in said city and county, and known as ROARK CORNER, the same situated, lying and being on the corner of Whitehall and Mitchell streets, in said city, and having a front of thirty-seven feet, more or less, on Mitchell street, and running back from said Mitchell street the same width, one hundred and ten feet, more or less, on Whitehall street Sold for the purpose of division among the Common owners of said store house and lot, under and by virtue of an order of the Superior Court of said county directing us to make said sale. This 31st July, 1871.
G. T. DODD,
T. J. HIGHTOWER, } Commissioners.
W. R. PHILLIPS,
aug6—d1m

Southern Terra Cotta Works.

THE undersigned are now prepared to receive orders for all kinds of Terra Cotta work, of the most approved patterns and designs. They will make it to the interest of all parties wishing articles in their line to call on them and encourage their new enterprise, and will guarantee to furnish such articles at lower rates than they can be obtained at any other manufactory in the Southern country. Window Caps, Flower Vases, Fountains, Brackets, Madelion, etc. ALL SIZES VITRIFIED STONE SEWER PIPE always on hand.
All are especially invited to call and see our works. Samples to be seen at the factory on old Race Track street, near Barracks. P. PELLEGRINI,
april19—d1m E. GIORGI.

A CARD.

THE undersigned respectfully announces to the public that having withdrawn from the old firm of E. Andrews & Co., he will remain with the firm of C. P. May & Co., where he will be pleased to serve his old friends, and as many new ones as may honor him and the new firm with their confidence, and where will be found a large assortment of goods and findings in our line. Respectfully, E. ANDREWS.
july4-dtf

ANCHOR LINE STEAMERS.

SAIL every Wednesday and Saturday, to and from
NEW YORK AND GLASGOW,
Calling at Londonderry to land Mails and Passengers.
The steamers of this favorite line are built expressly for the Atlantic Passenger Trade, and fitted up in every respect with all the modern improvements calculated to insure the safety, comfort, and convenience of passengers.
Passage Rates, Payable in Currency, to Glasgow, Liverpool and Londonderry:
First Cabin, $65 and $75, according to Location.
Cabin Return Tickets, $130, securing best accommodations.
Intermediate, $33. | Steerage, $28.
Parties sending for their friends in the Old Country can purchase tickets at reduced rates. For further particulars apply to HENDERSON BROTHERS, 7 Bowling Green, N. Y., or to V. DUNNING, Sleeping Car Office, Atlanta, Ga. Responsible Agents wanted in town and country. june11-d w6m

CATALOGUES GOTTEN UP IN THE MOST approved style at THE CONSTITUTION [illegible]

Griffin, Ga., April 7, 1871.
Messrs. McBride & Co., Atlanta, Ga:
We have just marked the Crockery, etc. We are pleased with the bill. Allow us to congratulate you on securing such a good packer—scarcely a piece broken.
Fill the order for Cutlery at lowest prices.
Truly yours,
GARRETT & ZELLERS.

McBride & Co.,
Manufacturers' Agents
FOR
FRUIT JARS,
Cheapest first-class Jars in the Market.

And all Standard Jars, Strictly at Manufacturers' Prices.

500 Crates
Assorted Granite, etc.,
Ware exactly suited to wants of
COUNTRY MERCHANTS.
Our Own Importation,
IN
ORIGINAL PACKAGE,
contain no
High-Priced Dishes,
OR
UNSALEABLE GOODS.
Will sell for net CASH for $30 per Crate.
apr8-dtf

FIRST PREMIUM
Awarded at Cotton States Fair,
Augusta,

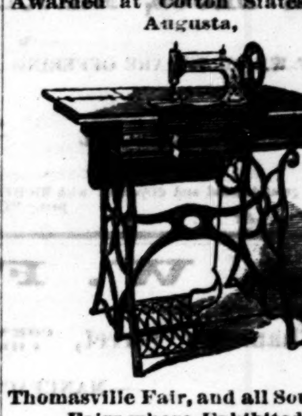

Thomasville Fair, and all Southern Fairs where Exhibited,
1870!

THE SINGER
MANUFACTURING COMPANY,
AT THE WORLD'S FAIR,

CONSTITUTED by the homes of the people, received the Great Award of the Highest Sales, and have left all rivals far behind them, for they sold in 1870, One Hundred and Twenty-seven Thousand Eight Hundred and Thirty-three Machines.
The Singer Manufacturing Company sold over the Florence Sewing Machine Company..........110,173 Machines.
Sold over the Wilcox & Gibbs' Sewing Machine Company..........98,943 "
Sold over the Weed Sewing Machine Company..........92,831 "
Sold over the Grover & Baker Sewing Machine Company..........70,431 "
Sold over the Howe Maching Company..........52,677 "
Sold over the Wheeler & Wilson Manufacturing Company..........44,625 "
It is the most simple and easily regulated Machine now in use.
The shuttle gives an even tension from the full to the empty bobbin.
Makes the most durable, elastic and smooth stitch.
Stitching the softest muslin without drawing it into the feed, and from that to heavy cloth or leather without changing the tension, making it capable of a greater range of work than any other machine made.
We use the straight needle, and it will do more and finer work than the curved needles.
The work moves from you instead of sideways, which is much easier to manage.
For speed and ease of operation it is unequaled.
Our machinery is all protected from dust.
Our corder, tucker, gatherer, quilter, trimmer, fringer, binder, hemmer, braider, feller and embroidery attachment are simple and easily used.
We have the best of silks of our own manufacture at wholesale and retail, of all colors and numbers.
We will place the Singer in your family for a trial with any machine you may wish to try with it.
The sales of our New Family Sewing Machine is steadily increasing, showing its popularity.
The new No. 1 Machine for Tailors and Bootmakers is the best in the market.
Examine before purchasing.
Are now sold on easy terms at the Atlanta Agency.
R. T. SMILLIE, Local Agent,
Corner of S. Broad and W. Alabama streets.
Agents wanted everywhere.
Silk Thread, Needles, Oil, etc., always on hand.
Stitching neatly done.
H. D. HAWLEY,
General Agent for Georgia, South Carolina and Florida. may23-1y

SIMMONS' LIVER REGULATOR!

LIVER DISEASE and Indigestion prevail to a greater extent than probably any other malady, and relief is always anxiously sought after. If the Liver is Regulated in its action, health is almost invariably secured. In digestion, or want of action in the Liver, causes Headache, Constipation, Jaundice, Pain in the Shoulders, Couch, Dizziness, Sour Stomach, bad taste in the mouth, bilious attacks, palpitation of the heart, depression of spirits, or the blues, and a hundred other symptoms, SIMMONS' LIVER REGULATOR is the best remedy that has ever been discovered for these ailments. It acts midly, effectually, and being a simple vegetable compound, and can do no injury in any quantities that it may be taken. It is harmless in every way; it has been used for forty years, and hundreds of the good and great from all parts of the country will vouch for its virtues, viz:
Hon. Alexander H. Stephens, of Georgia.
Bishop Pierce, of Georgia.
Jno. Gill Shorter, ex-Governor of Alabama.
Gen. John B. Gordon.
R. L. Mott, of Columbus, Ga.
are among the hundreds of whom we can refer to.
Price, $1.00. By mail, postage prepaid, $1.25.
Manufactured only by
J. H. ZELIN & CO.,
Macon, Georgia.
FOR SALE BY ALL DRUGGISTS.
april28—d&w1y

A Beautiful House and Lot
FOR SALE.

DESIROUS of changing my business, I have concluded to sell my residence in the flourishing town of Conyers, on the Georgia Railroad.
My place consists of twelve (12) acres of Land, an excellent well of water, all necessary out buildings, one-half acre of land in a vineyard, and one of the best apple orchards in Middle Georgia.
A more desirable or beautiful residence cannot be found in this part of the State.
Terms easy and reasonable. Apply to
july21-d2m E. F. EDWARDS, Conyers, Ga.

SPRING VILLA
FISH NURSERY.

HAVING arranged with MR. WILLIAM GESNER to supervise the whole matter of propagating, packing and transporting eggs and adult or fry fish. Orders addressed to him at Youngsboro, Lee county, Alabama, will be promptly filled in any or all of the following varieties, with a guarantee of their genuineness, and instructions in hatching or raising them:
Trout, Bream, Pearch, in all their varieties, Bass and Red Horse.
april5-d3m WM. PENN YONGE.

R. P. LEE. J. W. HIGHTOWER.
LIVERY AND SALE STABLE,
Griffin, Georgia.
LEE & HIGHTOWER, Prop'tors

PERSONS visiting the Indian Springs, during the summer, will find it to their interest to call on us, in the way of the most pleasant route.

BETTER TURNOUTS,

Careful Drivers and Quicker Time. We are prepared to furnish anything in the Livery line, at the lowest prices and reasonable terms.
april15—d3m

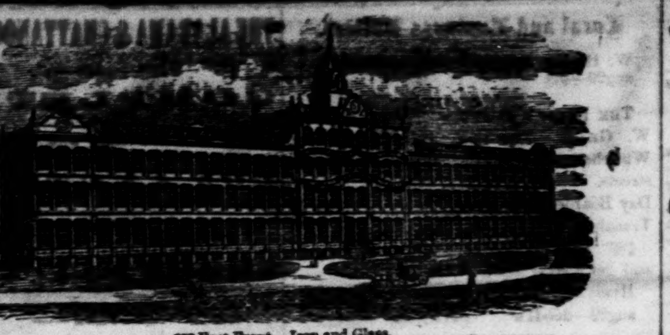

253 Feet Front—Iron and Glass.

WORKS OF THE
United States Watch Company,
(GILES, WALES & CO.,) MARION, N. J.

GILES, WALES & CO.,
IMPORTERS, MANUFACTURERS & JOBBERS,
WATCHES, DIAMONDS, JEWELRY & SILVERWARE,
SALESROOM OF THE **UNITED STATES WATCH COMPANY,**
13 MAIDEN LANE, NEW YORK,
MANUFACTURERS of all the Grades of AMERICAN WATCHES, PENDANT WINDERS AND KEY WINDERS.
BOTH NICKEL AND FROSTED MOVEMENTS, WITH DAMASKEEN FINISH.

The finer grades all having three pairs **Conical Pivots, Cap Jeweled,** in **Gold Settings,** and accurately adjusted to *Heat, Cold and Position;* and all, even in the cheapest grades, have the STRAIGHT-LINE Escapement, with Exposed Pallet Jewels, and Hardened and Tempered Hair Springs; and for our late improvement in STEM-WINDING mechanism, we claim a *STRENGTH, SIMPLICITY* and *SMOOTHNESS* hitherto unattained in any other manufacture, at home or abroad.
Constantly on hand, full lines, all sizes, in Gold, Silver, Diamond Set and Magic Cases, Minute Repeaters, Independent 1-4, 1-5 Split and Fly-back Seconds, for taking three different times, for timing Horses, Artillerymen, &c.
☞ Price-Lists furnished the trade on application, incloeing business card. For sale by the trade generally. Ask your Jeweler to see the MARION watches.

Wholesale Warerooms, 13 MAIDEN LANE, New York,
And GILES, BROTHER & CO., 142 Lake Street, Chicago, Ill.

☞ *Watch No. 1089, Stem-Winder—bearing Trade-Mark "Frederic Atherton & Co., Marion, N. J.," manufactured by United States Watch Co., has been carried by me from December, 1868, to January 17, 1870, its total variation being only TWO SECONDS in the entire time.*
New York, Jan. 17, 1870. *L. E. CHITTENDEN, Late Reg. U. S. Treas.*

Watch No. 1064, Stem-Winder,—Bearing Trade-Mark "Frederic Atherton & Co., Marion, N. J.," manufactured by the United States Watch Co., has been carried by me fifteen months; its total variation from mean time being only one second per month.
WILLARD DERBY.
Of Derby, Snow & Prentiss, Jersey City, N. J.

Watch No. 1174, Stem-Winder,—Bearing Trade-Mark "Frederic Atherton & Co., Marion, N. J.," manufactured by the United States Watch Co., has been carried by me seven months; its total variation from mean time being only six seconds.
A. L. DENNIS, Pres't N. J. R. R. & T. Co.

Utica, Feb. 15, 1870.
Watch No. 10,584, Stem-Winder,—Bearing Trade-Mark "Frederic Atherton & Co., Marion, N. J.," manufactured by the United States Watch Co., has been carried by me twenty months; its total variation from mean time being five seconds per month.
Z. C. PRIEST, Ass't Sup't N. Y. C. & H. R. R.

Watch No. 1117, Stem-Winder,—Bearing Trade-Mark "Frederic Atherton & Co., Marion, N. J.," manufactured by the United States Watch Co., has been carried by me fifteen months; its total variation from mean time being only an average of two-thirds of a second per day.
G. F. PHELPS, Con. N. J. Central R. R.

Watch No. 1037, Stem-Winder,—Bearing Trade-Mark "Frederic Atherton & Co., Marion, N. J.," manufactured by the United States Watch Co., has been carried by me since June, 1869; its total variation from mean time being only five seconds per month.
HENRY SMITH, Treas. Panama R. R., 88 Wall St., N. Y.

Watch No. 1125, Stem-Winder,—Bearing Trade-Mark "Frederic Atherton & Co., Marion, N. J.," manufactured by the United States Watch Co., has been carried by me fourteen months, six months of that time at sea, and in all the various climates of Europe. During that time and since my return it has not varied one second a week.
I. LASSING, Manager Knickerbocker Life Ins. Co.,
161 Broadway, N. Y.

Watch No. 12,006, Stem-Winder,—Bearing Trade-Mark "United States Watch Co., Marion, N. J.," manufactured by the United States Watch Co., has been carried by me three months; its total variation from mean time being only two-thirds of a second per day.
May 8, 1869. Judge CHAS. H. VOORHIS, Hackensack, N. J.

Watch No. 12,019, Stem-Winder,—Bearing Trade-Mark, "United States Watch Co., Marion, N. J.," manufactured by the United States Watch Co., has been carried by me six months; its total variation from mean time being only twelve seconds. GEO. LOVIS,
Gen'l Eastern Pass'r Ag't, Toledo, Wabash & Western R. R.

Sunbury, Pa., Feb. 26, 1869.
Watch No. 1176, Stem-Winder,—Bearing Trade-Mark "Frederic Atherton & Co., Marion, N. J.," manufactured by the United States Watch Co., has been carried by me three months; its total variation from mean time being only five seconds during that time.
HENRY DE LANCEY, Engineer Phila. & Erie R. R.

Watch No. 1105, Stem-Winder,—Bearing Trade-Mark "Frederic Atherton & Co., Marion, N. J.," manufactured by the United States Watch Co., has been carried by me eleven months; its total variation from mean time being only seven seconds in the entire time.
A. H. KING, 7 Park Place, New York.
Vice-Pres't N. J. Car Spring & R. Co.

Utica, Feb. 14, 1870.
Watch No. [illegible]7,—Bearing Trade-Mark "Fayette Stratton, Marion, N. J.," manufactured by the United States Watch Co., has been carried by me twelve months; its total variation from mean time being fifteen seconds.
I. VROOMAN,
Engineer N. Y. C. & H. R. R.

Utica, Feb. 15, 1870.
Watch No. 2291, Stem-Winder,—Bearing Trade-Mark "Fayette Stratton, Marion, N. J.," manufactured by the United States Watch Co., has been carried by me eighteen months; its total variation from mean time being five seconds per month.
E. O. WHIPPLE, Con. U. & B. R. R.

BEWARE of worthless imitations with which the country is flooded. To avoid imposition insist on a certificate of genuineness from those of whom you purchase, and see that the words MARION, N. J., are engraved on the plate over the Main Spring Barrel. All others are spurious.

For sale by **LAWSHE & HAYNES,**
No. 50 Whitehall Street, Atlanta, Ga.
no25-1y

"Southern Books for Southern Schools."
School-Books which are Unsectional, Unpartisan, and Unpolitical.
PREPARED BY THE MOST EMINENT SOUTHERN SCHOLARS, AND
ENTIRELY ACCEPTABLE TO SOUTHERN TEACHERS AND PARENTS
Officially adopted by the Virginia State Board of Education.
AND NOW LARGELY IN USE IN
EVERY SOUTHERN STATE.
The University Publishing Co.,

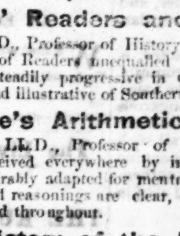

An Association composed of many of the most eminent citizens of the several Southern States, feeling the necessity for a series of School-Books which should be entirely *unsectional, unpartisan,* and *unpolitical,* which should present only the *facts* of history and science—are now issuing a complete series of School and College Text-books by the eminent scholars and educators named below, which are the

Cheapest, Best, and Most Beautiful School-Books
Now published. The "University Series" embraces

MAURY'S GEOGRAPHICAL SERIES,

By Commodore M. F. Maury, of the Virginia Military Institute. A series of books which mark an era in the study of this science, and which, in the words of a well known and accomplished Southern teacher, "are characterized by a felicity of arrangement and simple freshness of style which must ever render them attractive to the young, and which will be used by all who wish to teach Geography as a *science,* as something to make pupils *think,* and not merely as an enumeration of dry facts."

Holmes' Readers and Spellers,

By George F. Holmes, LL.D., Professor of History and General Literature in the University of Virginia. A series of Readers unequalled in cheapness, excellence, and typographical beauty. They are steadily progressive in character, bright and fresh in their selections of prose and verse, and illustrative of Southern scenes, incidents, and history.

Venable's Arithmetical Series,

By Charles S. Venable, LL.D., Professor of Mathematics in the University of Virginia. These books are received everywhere by intelligent teachers with the highest satisfaction, as being most admirably adapted for mental drill, as well as for business education. Their methods, rules, and reasonings are clear, distinct, logical, and comprehensive, and the series is carefully graded throughout.

Holmes' History of the United States,

By George F. Holmes, LL.D., of the University of Virginia. It is enough to say of this admirable work, interesting, importial, and truthful, as well as pure and graceful in style, that it is the *only* History of the United States which is *strictly unpartisan.* It comes down to the present date. Also,

De Vere's French Grammar, Readers, etc.,
Gildersleeve's Latin Series,
Carter's Elements of General History,
Holmes' English Grammars,
LeConte's Scientific Series,
Johnston's English Classics,
Duntonian Writing-Books, etc., etc.

Send for our new ILLUSTRATED DESCRIPTIVE CATALOGUE, which will be mailed free to any teacher or school officer. It tells what teachers think of the books, and contains specimen pages of each.
Address **UNIVERSITY PUBLISHING COMPANY,**
155 and 157 Crosby Street, New York.

W. A. SLAYMAKER, General Agent,
Drawer 19, Atlanta, Georgia.
june6-d3m Office—Corner Peachtree and Marietta Streets.

W. B. LAWSON

OFFERS his services to parties wishing anything PURCHASED IN NEW YORK, which they may not find to suit them in Home Markets. The articles will be bought as low as possible, and only a small commission charged for purchasing.
Address letters W. B. LAWSON,
256 Broadway.
Refers to Chamberlin, Boynton & Co., Moore & Marsh, Atlanta, Ga. july18—d3m

SPECIAL INDUCEMENT!
Club, Club, Club.

FOR THE FUTURE we will club the Daily and Weekly Constitution with

The Rural Southerner,

An excellent agricultural monthly paper.
The Daily with the Southerner..........$10 50
The Weekly " " 2 50
june23 tf d&w W. A. HEMPHILL & CO.

The Great Medical Discovery.
THE ALLEVIATOR OF ALL PHYSICAL PAIN.

BRANCH & QUIN'S LINIMENT, besides being the best and perhaps the only, remedy for that excruciating disease, the Rheumatism, has been proved capable of curing neuralgia, pneumonia, diptheria, sore throat, toothache, earache, headache.
Though only known to the public for about the space of twelve months, this unrivaled medicine has nevertheless already attained a wide notoriety—hundreds restored to health by its wonderful power, now testify to its many virtues, and the proprietors are constantly receiving applications for it from almost every quarter.
Branch & Quin's Liniment is no Yankee swindle. Its proprietors are Southern men. All they ask is a trial in order to convince any one, even the most obstinate and prejudiced of its merit, and they are prepared to guarantee it to be as represented.
Address all communications to
J. C. BRANCH, Washington, Ga.
Price $1 00 per box.
For sale by REDWINE & FOX,
W. A. LANDSDELL,
apr26-d3m Atlanta.

Residence for Sale,
PROPERTY OF MRS. O'KEEFE,

WEST side of Marietta street, near Lemuel Dean's. House of four rooms with four fire places. The owner intends leaving the city, and the property must be sold. This is good rent-paying and a bargain can be had.
Apply to WALLACE & FOWLER,
aug20 d3t Real Estate Agents.

James Kennedy,
MERCHANT MILLER,
5th Street, Louisville, Kentucky.
FLOUR of all grades always on hand and furnished [illegible]

JOB PRINTING NEATLY EXECUTED AT THE CONSTITUTION OFFICE.

Landsberg's
LUMBER YARD,
OPPOSITE GEORGIA RAILROAD DEPOT,
ATLANTA, GEORGIA.
ALL VARIETIES OF LUMBER,
White Pine Sash,
DOORS AND BLINDS,
SAWED LATHS AND SHINGLES.
Sold at the VERY LOWEST PRICES.
A. LANDSBERG & CO.,
Proprietors.
oct9-dtf june25-dtf

JOHN T. COX. HENRY A. MERRY
COX & MERRY,
PRODUCE
AND
Commission Merchants,
No. 308 Broad Street,
Augusta, Ga.
mar19-dtf

ATLANTA
AND
Dahlonega Stage
LEAVES ATLANTA EVERY
Monday, Wednesday and Friday,
at 7 o'clock, A. M., and returns
Tuesdays, Thursdays & Saturdays.
Passengers wishing to travel by this route can secure tickets at Messrs. Pemberton, Taylor & Co's Drug Store, near The Kimball House. jan15—dtf

From the Medical Faculty of Atlanta
TO THE CITIZENS OF GEORGIA.
Atlanta, Ga., May 5, 1871.

WE have examined the Hartford Company's Earth Closets. We cheerfully recommend the same, and urge the citizens of Atlanta to examine and use them, as a substitute for the present discomfort, inconvenience and frequent repulsiveness of our present exposed closet accommodations. Health and decency demand a change from our present system.
J. F. Logan, M. D.; James F. Alexander, M. D.; Wm. Abram Love, M. D.; E. D. Withers, M. D.; J. T. Johnson, M. D.; Edward P. Ingraham, M. D.; W. M. Wells, M. D.; Louis H. Orme, M. D.; William F. Hanford, M. D.; W. S. Johnson, M. D.
Wright, Schmidt & Co., wholesale agents for Hartford Earth Closet Company. Send for circulars and examine closets. may19-d3m

JOBBING TRADE
—OF—
CHARLESTON, S. C.

FALL AND WINTER OF 1871.

THE subscribers, Jobbers and Wholesale Dealers in the City of Charleston, S. C., beg to call the attention of the merchants of the interior of this and the adjoining States to this market, as being now the most desirable in which to procure full supplies of all articles they may require.

The wants of the country having rapidly increased, with ample facilities to enable us to procure supplies direct from first hands in Europe and this country, we are now prepared to exhibit more varied and complete stocks of seasonable Goods than at any period since the war, and will dispose of them on as good terms as any other market.

"Daily facilities afforded for Shipment of Goods to any point desired."

DRY GOODS.
EDWIN BATES & CO., No. 134 Meeting street. | MARSHALL & BURGE, No. 143 Meeting street.
JOHNSTON, CREWS & CO., No. 41 Hayne street. | CRANK, BOYLSTON & CO., corner Hayne and Meeting streets.

CLOTHING.
EDWIN BATES & CO., No. 132 Meeting street.

FANCY GOODS, NOTIONS, Etc.
STEELE & WARDELL, No. 167 Meeting street.

FANCY GOODS, NOTIONS AND MILLINERY.
JOHN S. FAIRLY & CO., No. 37 Hayne street. | SELL & FOSTER, No. 27 Hayne street.

BOOTS AND SHOES.
D. F. FLEMING & CO., corner Hayne and Church streets. | T. M. BRISTOLL & CO., No. 143 Meeting street.
E. B. STODDARD & CO., No. 165 Meeting street.

HATS AND CAPS.
THOS. M. HORSEY & BRO., No. 25 Hayne street. | EDMONDS T. BROWN, No. 41 Hayne street.

HARDWARE.
J. E. ADGER & CO., No. 139 Meeting street. | HART & CO., No. 39 Hayne street.
C. GRAVELEY, corner East Bay and Boyce's Wharf.

SADDLERY, SADDLERY HARDWARE AND CARRIAGE MATERIALS.
B. THOMLINSON & CO., No. 137 Meeting street.

DRUGS AND MEDICINES.
GOODRICH, WINEMAN & CO., No. 35 Hayne street.

CROCKERY AND GLASSWARE.
WM. L. WEBB, No. 128 Meeting street.

GROCERIES.
GEO. W. WILLIAMS & CO., corner Hayne and Church streets.

GROCERIES, LIQUORS, Etc.
J. A. QUACKENBUSH, No. 122 Bay street. | W. H. CHAFEE & CO., No. 201 East Bay street.
BOLLMAN BROS., No. — East Bay street.

PAINTS, OILS, GLASS, Etc.
HOLMES & CALDER, No. 205 East Bay street. | WM. M. BIRD & CO., corner East Bay and Cumberland streets.

JOB PRINTER AND STATIONER AND BOOKSELLER.
EDWARD PERRY, No. 149 Meeting street.

TYPE AND PRINTING MATERIAL, PAPER, STATIONERY AND BOOK PRINTING.
WALKER, EVANS & COGSWELL, 3 Broad street and 109 East Bay.
aug11—deod2m

GREAT SOUTHERN
FREIGHT AND PASSENGER LINE
VIA
CHARLESTON, S. C.
TO AND FROM
BALTIMORE, PHILADELPHIA, NEW YORK, BOSTON,
AND ALL THE NEW ENGLAND MANUFACTURING CITIES.

THREE TIMES A WEEK.
Tuesdays, Thursdays, Saturdays.

ELEGANT STATE-ROOM ACCOMMODATIONS.
Sea Voyage Ten to Twelve Hours Shorter Via Charleston.
Total Capacity 40,000 Bales Monthly.
The South Carolina Railroad Company,

And connecting Roads West, in alliance with the Fleet of Thirteen First-Class Steamships to Northern Ports, invite attention to the Quick Time and Regular Dispatch afforded to the business public in the Southern States at the

PORT OF CHARLESTON.

Offering facilities of Rail and Sea Transportation for Freight and Passengers not excelled in comfort or capacity at any other Port. The following splendid Ocean Steamers are regularly on the line:

TO NEW YORK.
MANHATTAN, M. S. Woodhull, Commander. | GEORGIA, S. Crowell, Commander.
CHAMPION, R. W. Lockwood, Commander. | SOUTH CAROLINA, T. J. Beckett, Commander.
CARLESTON, James Berry, Commander. | CLYDE, J. Kennedy, Commander.
JAMES ADGER, T. J. Lockwood, Commander. | ASHLAND, — Ingram, Commander.
JAMES ADGER & CO., Agents, Charleston, S. C. | WAGNER, HUGER & CO., WM. A. COURTENAY, Agents, Charleston, S. C.

TO PHILADELPHIA.
VIRGINIA, Alex. Hunter, Commander. | EMPIRE, C. Hinckley, Commander.
Sailing Days—THURSDAYS.
WM. A. COURTENAY, Agent Charleston, S. C.

TO BALTIMORE.
FALCON, Hainie, Commander. | MARYLAND, Johnson, Commander.
SEA GULL, Dutton, Commander. | Sailing Days—Every Fifth Day.
PAUL C. TRENHOLM, Agent, Charleston, S. C.

Rates guaranteed as low as those of competing lines. Marine Insurance one-half of 1 per cent.

Through Bills of Lading and Through Tickets

Can be had at all the principal Railroad Offices in Georgia, Alabama, Tennessee and Mississippi. State-Rooms may be secured in advance, without extra charge, by addressing Agents of Steamships at Charleston, at whose offices, in all cases the Railroad Tickets should be exchanged. Through Tickets by this Route includes Transfers, Meals and State Room, while on Shipboard.

THE SOUTH CAROLINA RAILROAD,
GEORGIA RAILROAD,

And their connecting Lines have largely increased their facilities for the rapid movement of Freight. Passengers between the Northern Cities and the South and West. Comfortable Night Cars, with Sleeping Chairs, without extra charge, have been introduced on the South Carolina Railroad. First-Class Sleeping Cars at Branchville. On the Georgia Railroad First-Class Sleeping Cars.
Freight promptly transferred from steamer to day and night trains of the South Carolina Railroad, connection made with other roads, delivering freight at distant points with great promptness. The Lines will use every exertion to satisfy their Patrons that the Line VIA CHARLESTON cannot be excelled in Dispatch and the safe delivery of Goods.
For further information, apply to J. M. SELKIRK, Sup't, Charleston, S. C., E. H. [illegible]ELL, General Agent, P. O. Box 4979, Office 317 Broadway, N. Y.; S. B. Pickens, General Passenger and Ticket Agent, South Carolina Railroad.

ALFRED L. TYLER,
Vice-President South Carolina Railroad, Charleston.
july4—codtf